

APPENDIX L

Wetlands Pipeline Strip Maps

This page intentionally left blank.

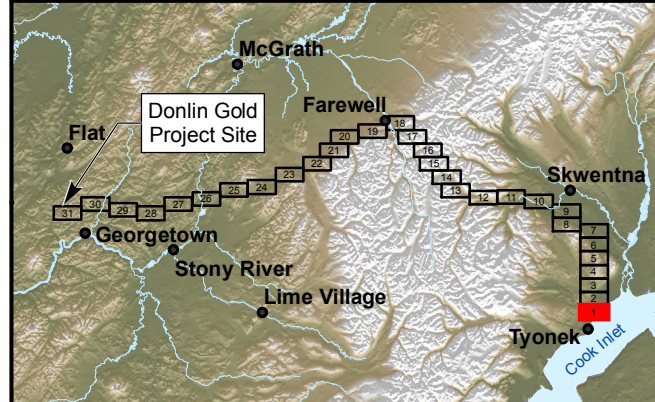

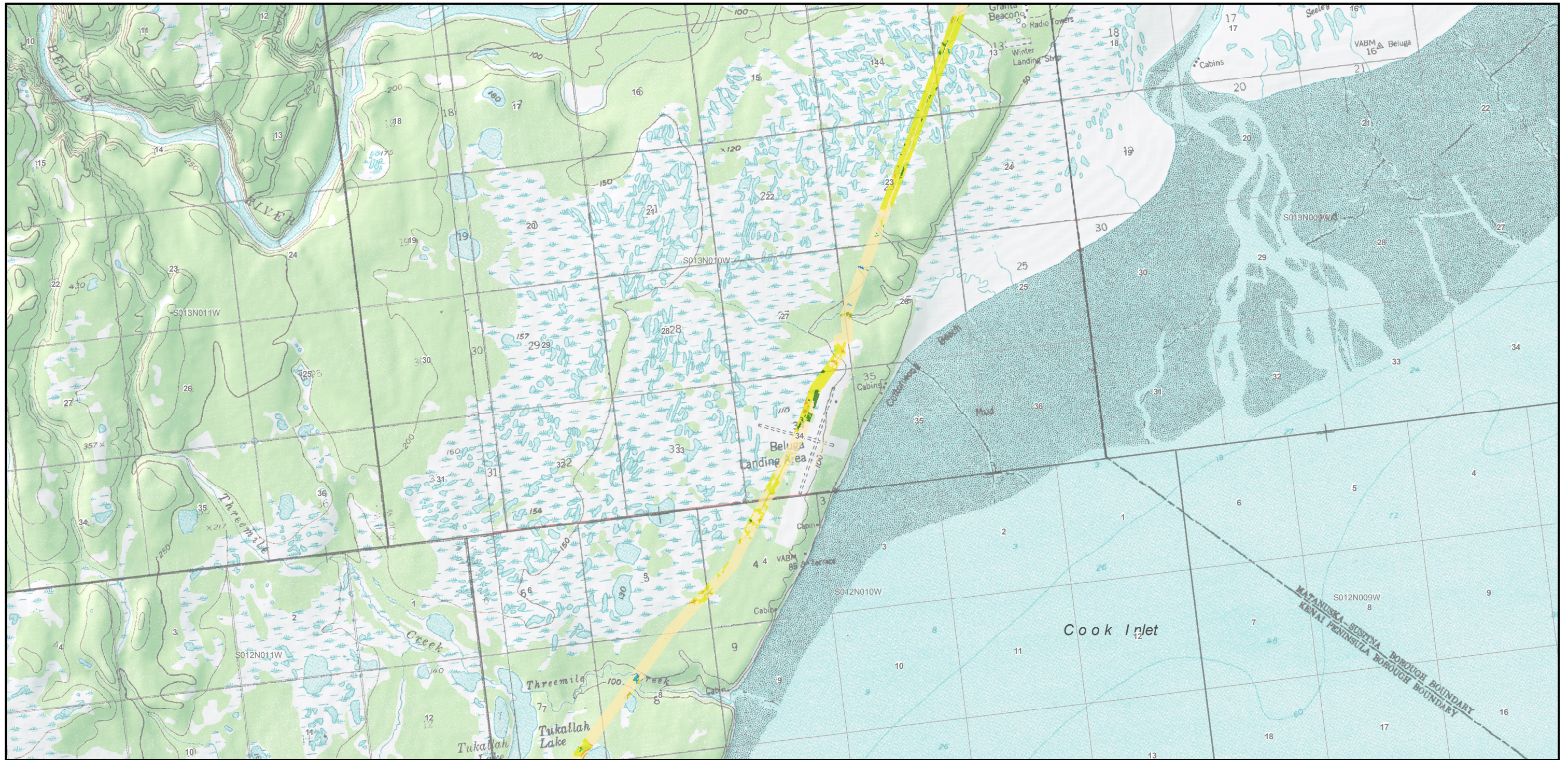

- Wetlands, Michael Baker 2017a, 2017b**
- Evergreen Forests
 - Deciduous Forests
 - Mixed Forests
 - Herbaceous
 - Coniferous Scrub
 - Shrubs
 - Rivers/Lakes
 - Ponds
 - Uplands

- Proposed Pipeline Facilities**
- Permafrost - Thaw Stable
 - Permafrost - Thaw Unstable
 - Milepost
 - Block Valves
 - Water Extraction Site
 - Proposed Natural Gas Pipeline
 - Proposed North Option
 - Airstrip Access
 - Winter Access Route

- Gas Line Access
- Material Site Access
- Shoofly Access
- Water Extraction Site Access
- Work Pad Access
- Airstrip
- Camp
- Material site
- Pipe Storage Yard
- Temporary HDD Work

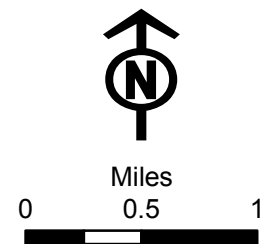
- Work Pad
- Compressor Station
- Distribution Station
- Fault Crossing
- Launcher/Receiver Station
- Metering Station





DONLIN GOLD
PROJECT EIS



**PIPELINE ALIGNMENT WITH
WETLANDS, FACILITIES, AND
TRANSMISSION LINE**
MAP 1 of 31

JANUARY 2018

APPENDIX L

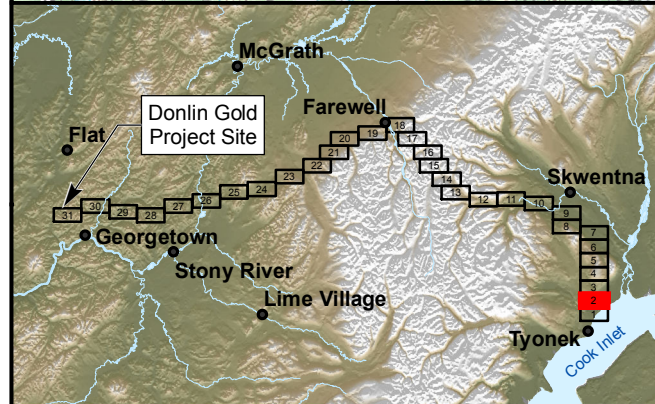
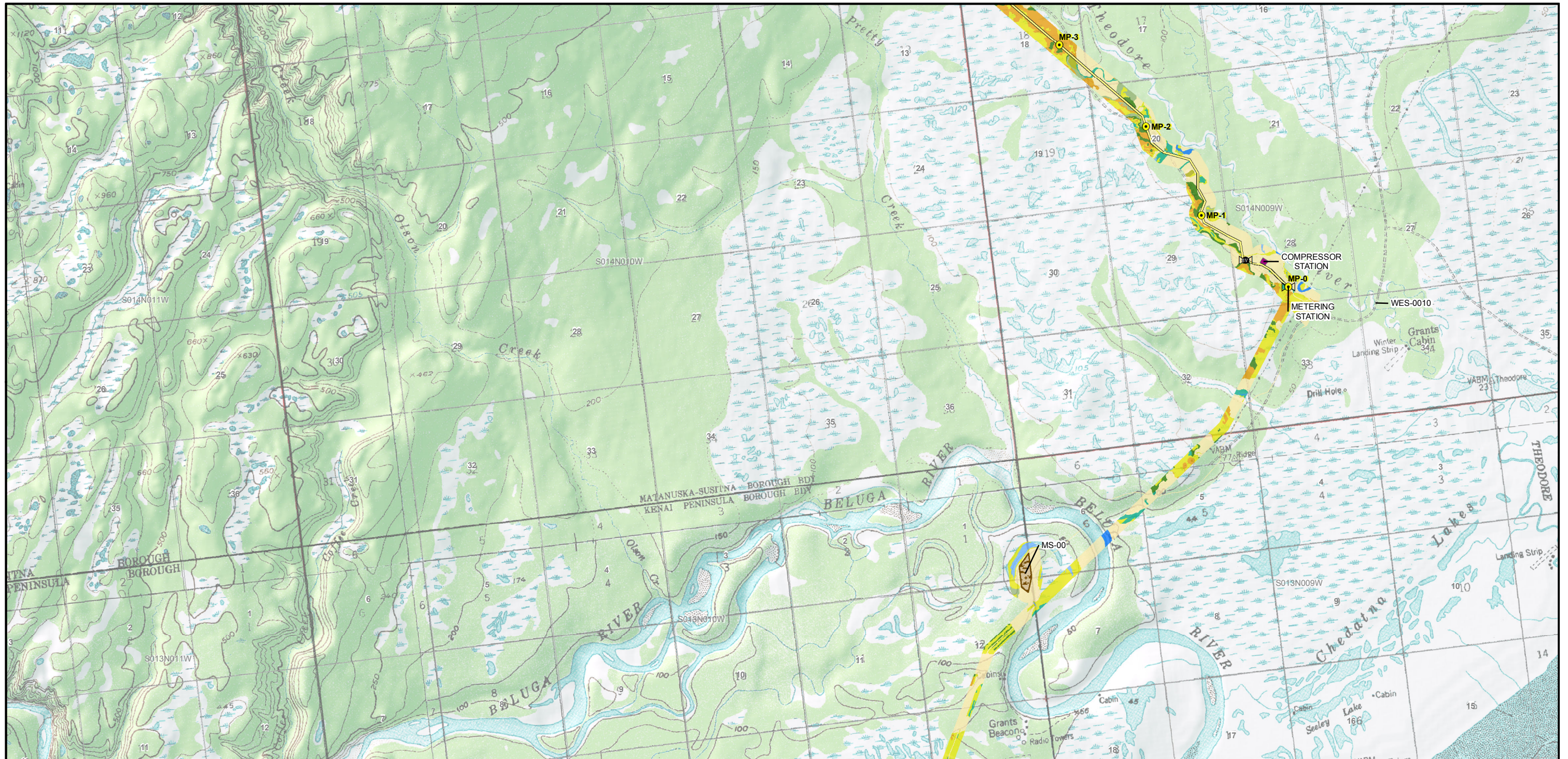

Wetlands, Michael Baker 2017a, 2017b

- Evergreen Forests
- Deciduous Forests
- Mixed Forests
- Herbaceous
- Coniferous Scrub
- Shrubs
- Rivers/Lakes
- Ponds
- Uplands

Proposed Pipeline Facilities

- Permafrost - Thaw Stable
- Permafrost - Thaw Unstable
- Milepost
- Block Valves
- Water Extraction Site
- Proposed Natural Gas Pipeline
- Proposed North Option
- Airstrip Access
- Winter Access Route

- Gas Line Access
- Material Site Access
- Shoofly Access
- Water Extraction Site Access
- Work Pad Access
- Airstrip
- Camp
- Material site
- Pipe Storage Yard
- Temporary HDD Work

- Work Pad
- Compressor Station
- Distribution Station
- Fault Crossing
- Launcher/Receiver Station
- Metering Station

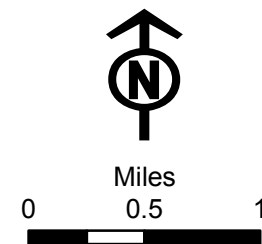

**DONLIN GOLD
PROJECT EIS**



**PIPELINE ALIGNMENT WITH
WETLANDS, FACILITIES, AND
TRANSMISSION LINE**

MAP 2 of 31

JANUARY 2018

APPENDIX L

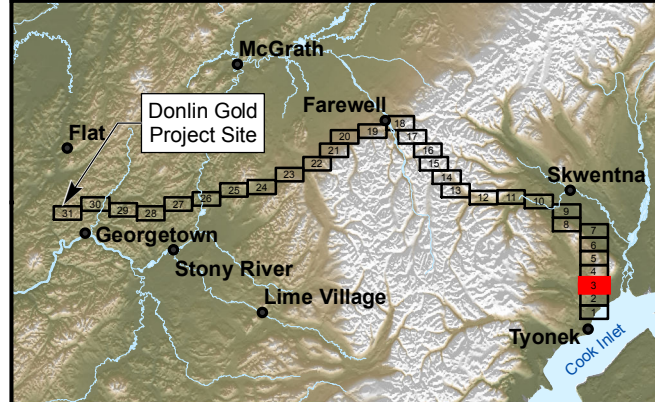
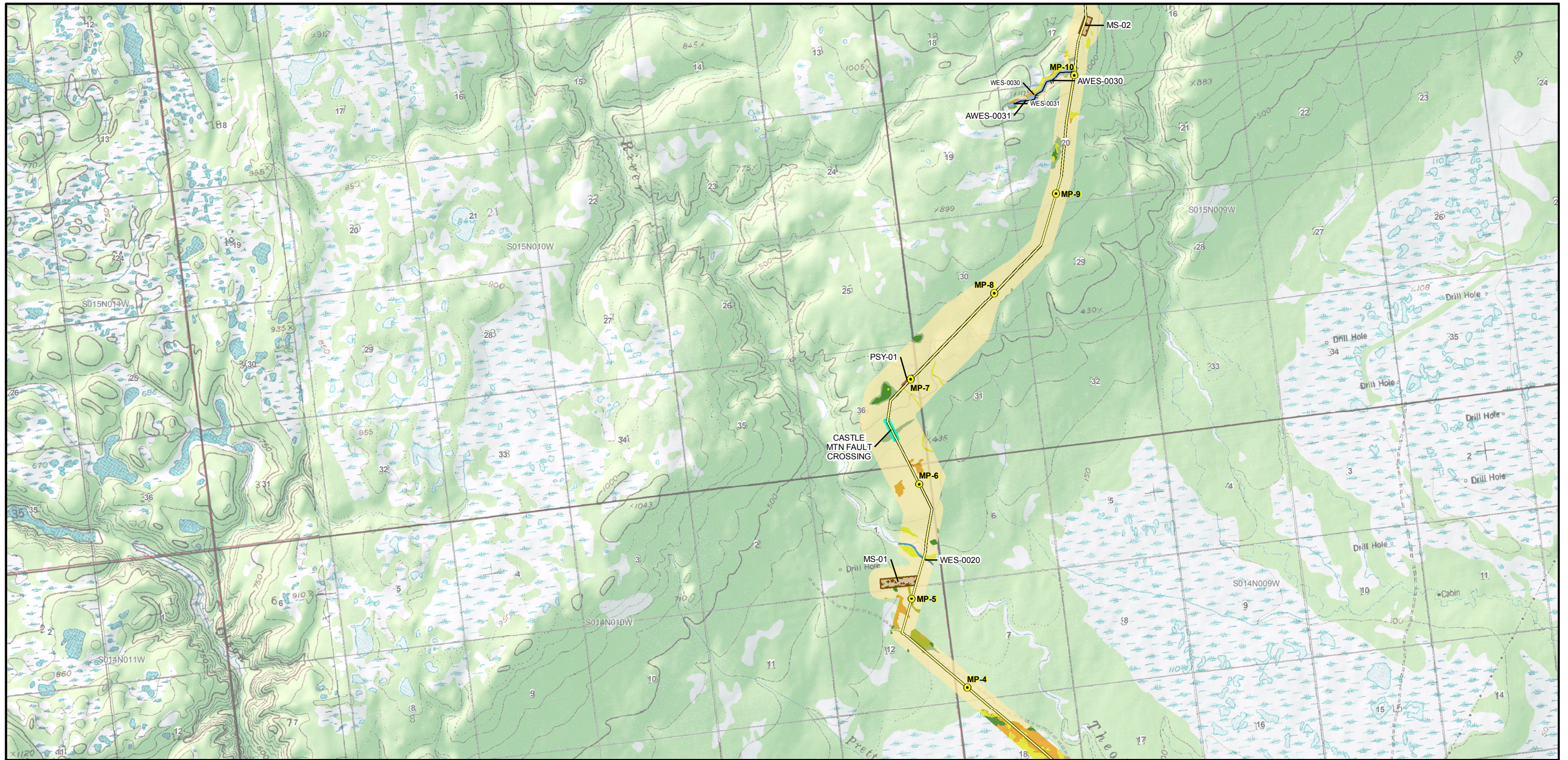

Wetlands, Michael Baker 2017a, 2017b

- Evergreen Forests
- Deciduous Forests
- Mixed Forests
- Herbaceous
- Coniferous Scrub
- Shrubs
- Rivers/Lakes
- Ponds
- Uplands

Proposed Pipeline Facilities

- Milepost
- Block Valves
- Water Extraction Site
- Proposed Natural Gas Pipeline
- Proposed North Option
- Airstrip Access
- Winter Access Route
- Permafrost - Thaw Stable
- Permafrost - Thaw Unstable

- Gas Line Access
- Material Site Access
- Shoofly Access
- Water Extraction Site Access
- Work Pad Access
- Airstrip
- Camp
- Material site
- Pipe Storage Yard
- Temporary HDD Work

- Work Pad
- Compressor Station
- Distribution Station
- Fault Crossing
- Launcher/Receiver Station
- Metering Station

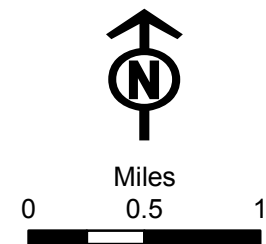

DONLIN GOLD
PROJECT EIS



**PIPELINE ALIGNMENT WITH
WETLANDS, FACILITIES, AND
TRANSMISSION LINE**

MAP 3 of 31

JANUARY 2018

APPENDIX L

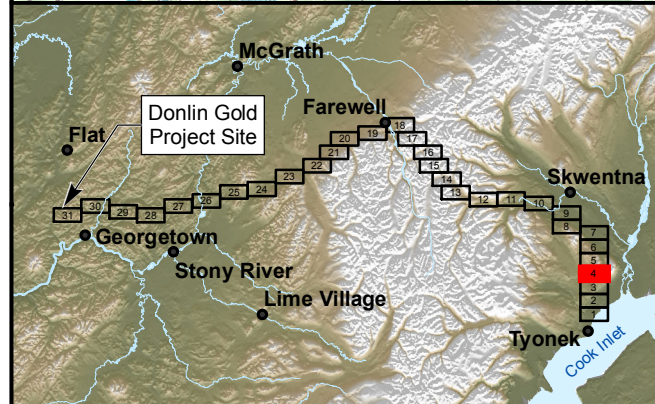
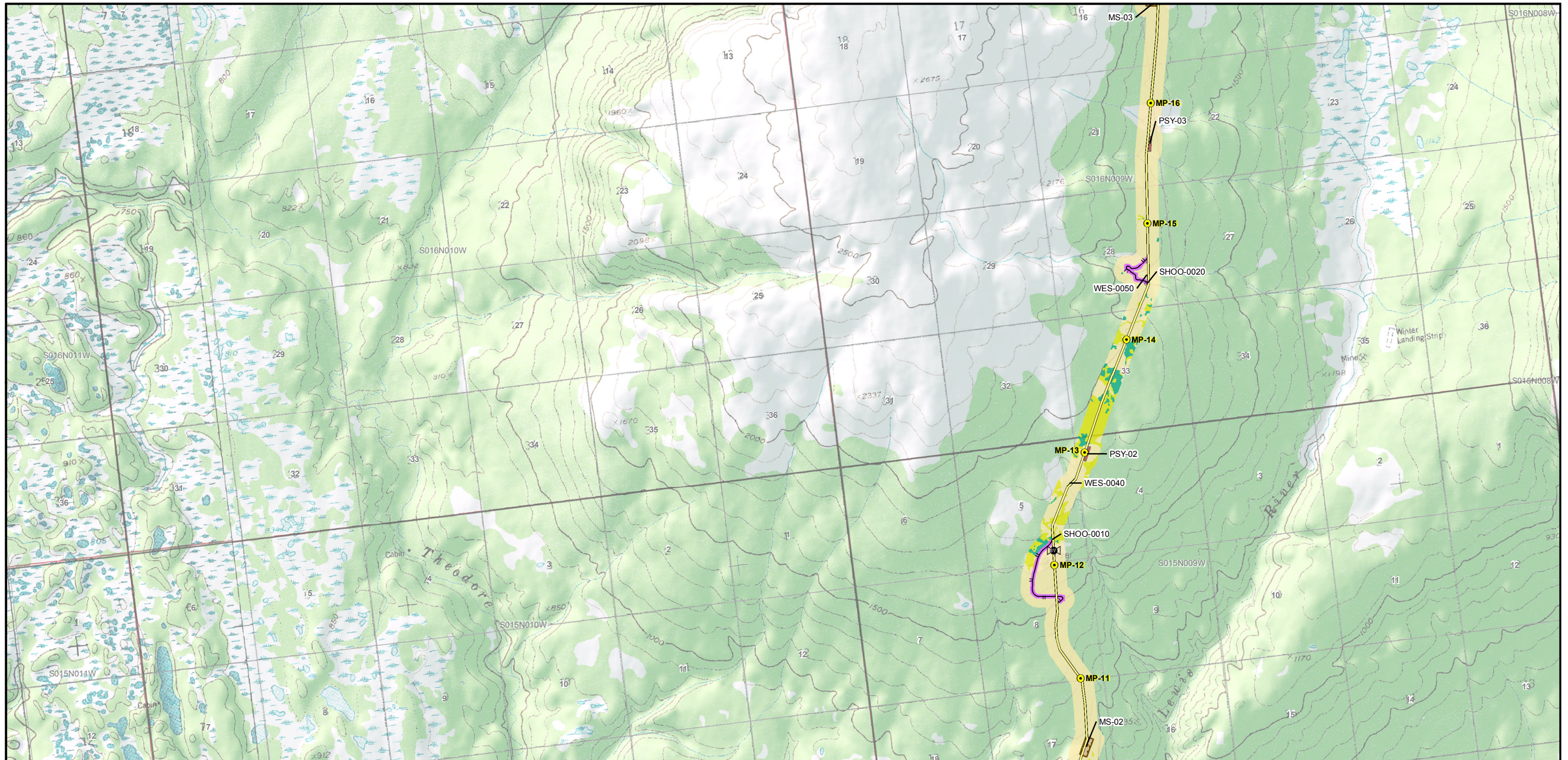

Wetlands, Michael Baker 2017a, 2017b

- Evergreen Forests
- Deciduous Forests
- Mixed Forests
- Herbaceous
- Coniferous Scrub
- Shrubs
- Rivers/Lakes
- Ponds
- Uplands

Proposed Pipeline Facilities

- Permafrost - Thaw Stable
- Permafrost - Thaw Unstable
- Milepost
- Block Valves
- Water Extraction Site
- Proposed Natural Gas Pipeline
- Proposed North Option
- Airstrip Access
- Winter Access Route

- Gas Line Access
- Material Site Access
- Shoofly Access
- Water Extraction Site Access
- Work Pad Access
- Airstrip
- Camp
- Material site
- Pipe Storage Yard
- Temporary HDD Work

- Work Pad
- Compressor Station
- Distribution Station
- Fault Crossing
- Launcher/Receiver Station
- Metering Station

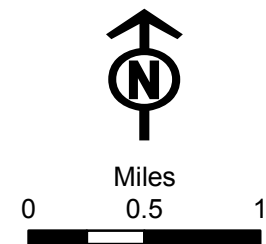

DONLIN GOLD
PROJECT EIS



**PIPELINE ALIGNMENT WITH
WETLANDS, FACILITIES, AND
TRANSMISSION LINE**

MAP 4 of 31

JANUARY 2018

APPENDIX L

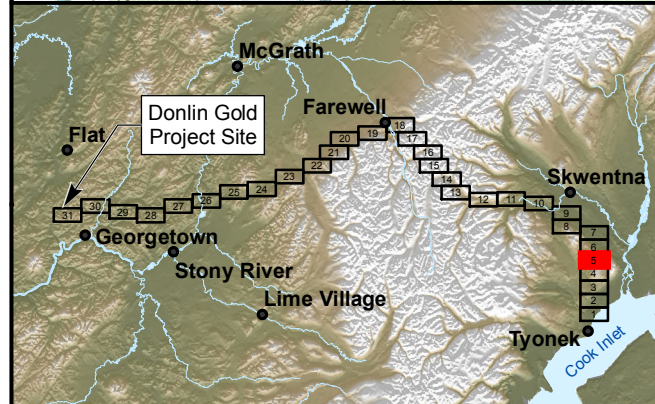
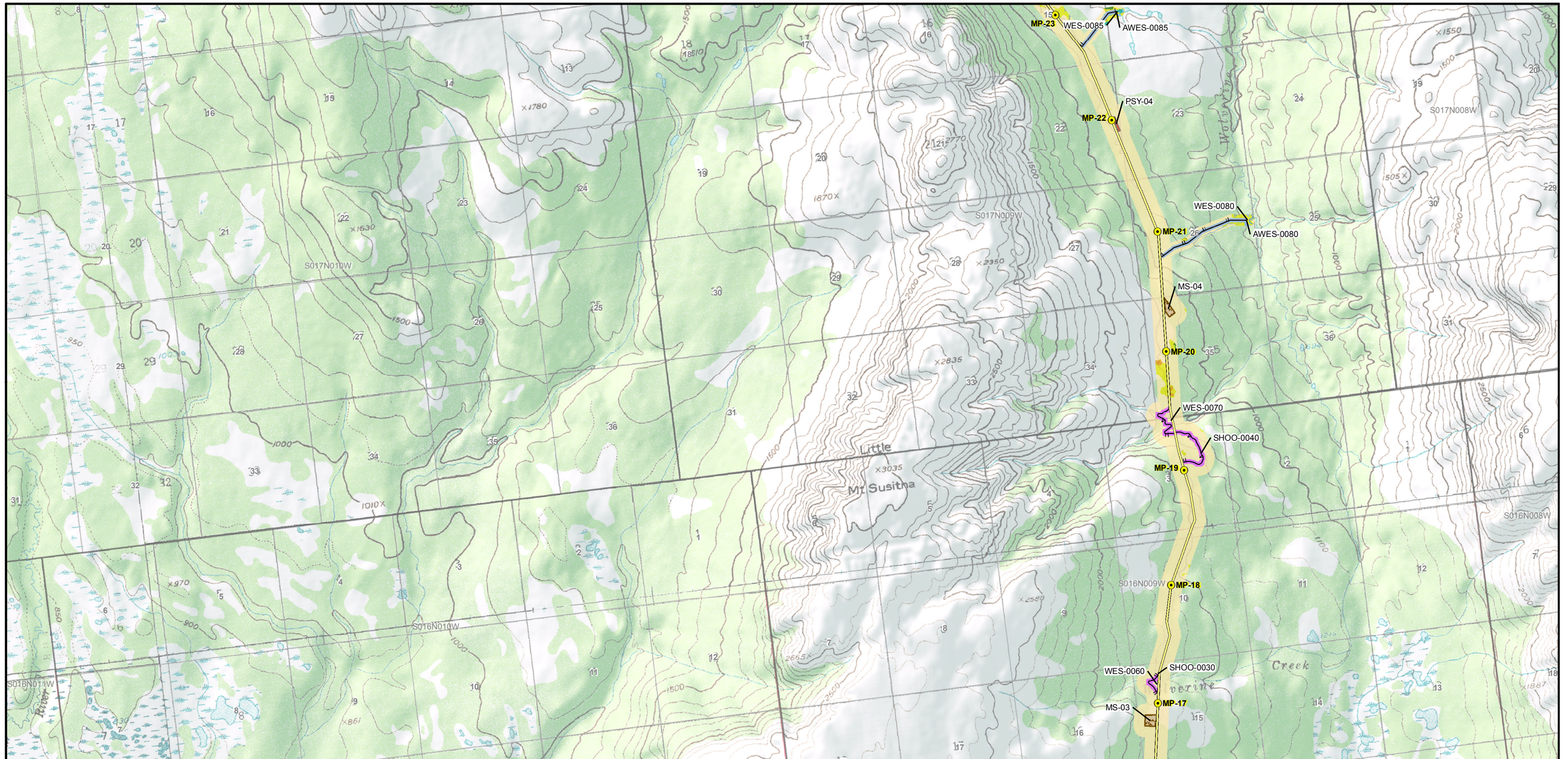

Wetlands, Michael Baker 2017a, 2017b

- Evergreen Forests
- Deciduous Forests
- Mixed Forests
- Herbaceous
- Coniferous Scrub
- Shrubs
- Rivers/Lakes
- Ponds
- Uplands

Permafrost - Thaw Stable

- Permafrost - Thaw Unstable

Proposed Pipeline Facilities

- Milepost
- Block Valves
- Water Extraction Site
- Proposed Natural Gas Pipeline
- Proposed North Option
- Airstrip Access
- Winter Access Route

- Gas Line Access
- Material Site Access
- Shoofly Access
- Water Extraction Site Access
- Work Pad Access
- Airstrip
- Camp
- Material site
- Pipe Storage Yard
- Temporary HDD Work

- Work Pad
- Compressor Station
- Distribution Station
- Fault Crossing
- Launcher/Receiver Station
- Metering Station

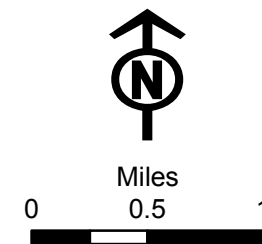

DONLIN GOLD
PROJECT EIS



**PIPELINE ALIGNMENT WITH
WETLANDS, FACILITIES, AND
TRANSMISSION LINE**

MAP 5 of 31

JANUARY 2018

APPENDIX L

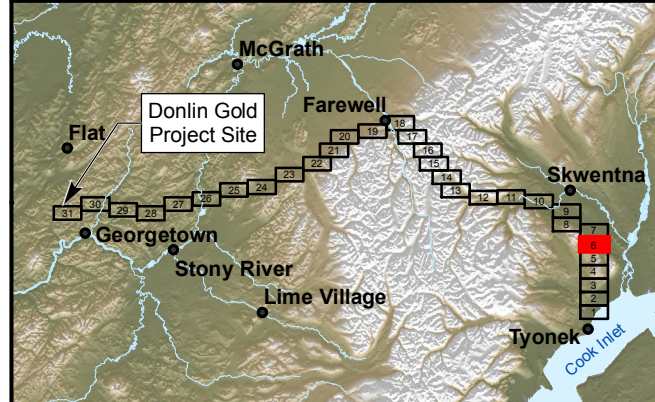
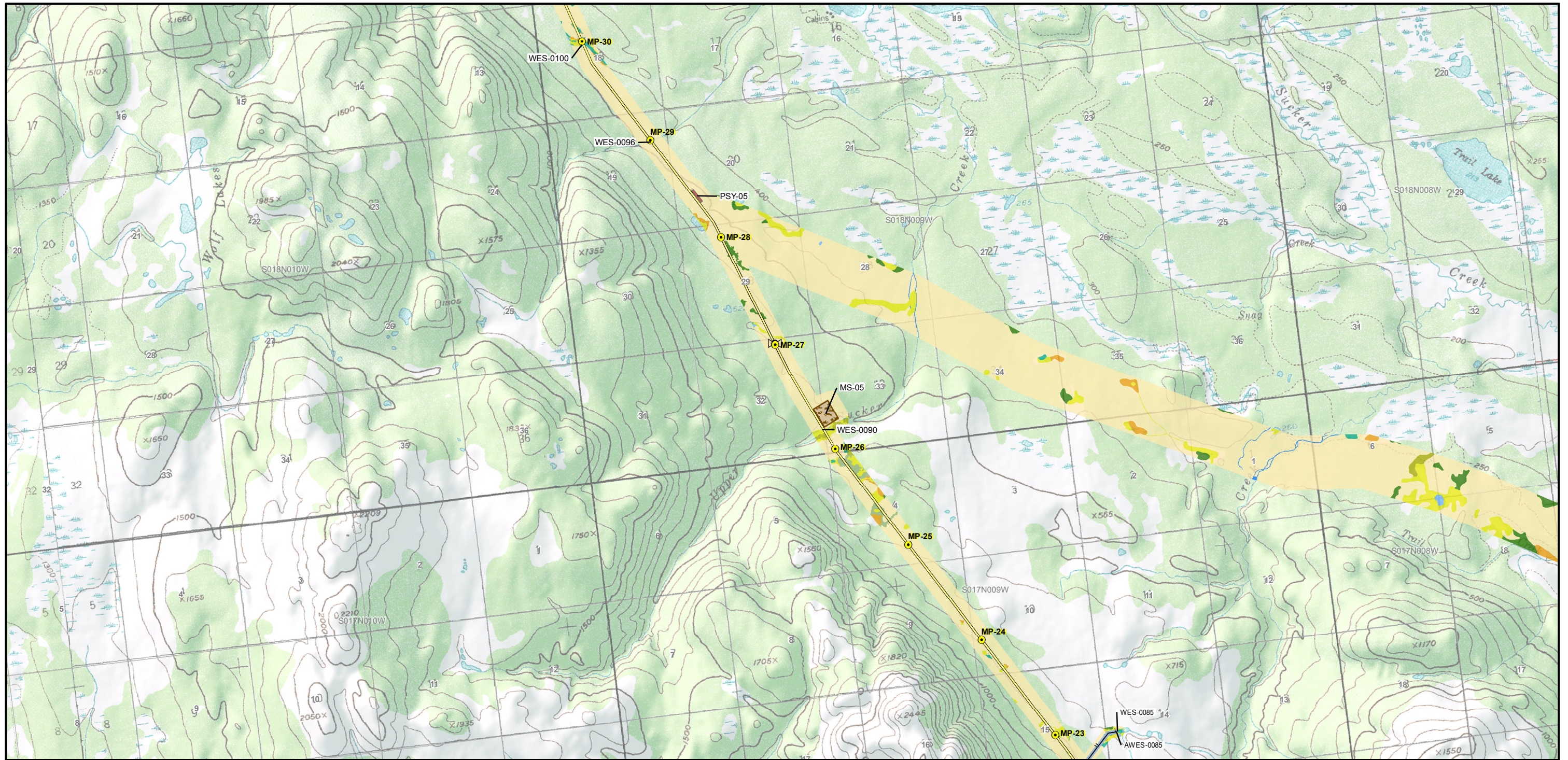

Wetlands, Michael Baker 2017a, 2017b

- Evergreen Forests
- Deciduous Forests
- Mixed Forests
- Herbaceous
- Coniferous Scrub
- Shrubs
- Rivers/Lakes
- Ponds
- Uplands

Proposed Pipeline Facilities

- Milepost
- Block Valves
- Water Extraction Site
- Proposed Natural Gas Pipeline
- Proposed North Option
- Airstrip Access
- Winter Access Route
- Permafrost - Thaw Stable
- Permafrost - Thaw Unstable

- Gas Line Access
- Material Site Access
- Shoofly Access
- Water Extraction Site Access
- Work Pad Access
- Airstrip
- Camp
- Material site
- Pipe Storage Yard
- Temporary HDD Work

- Work Pad
- Compressor Station
- Distribution Station
- Fault Crossing
- Launcher/Receiver Station
- Metering Station

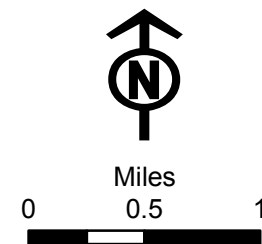

**DONLIN GOLD
PROJECT EIS**



**PIPELINE ALIGNMENT WITH
WETLANDS, FACILITIES, AND
TRANSMISSION LINE**

MAP 6 of 31

JANUARY 2018

APPENDIX L

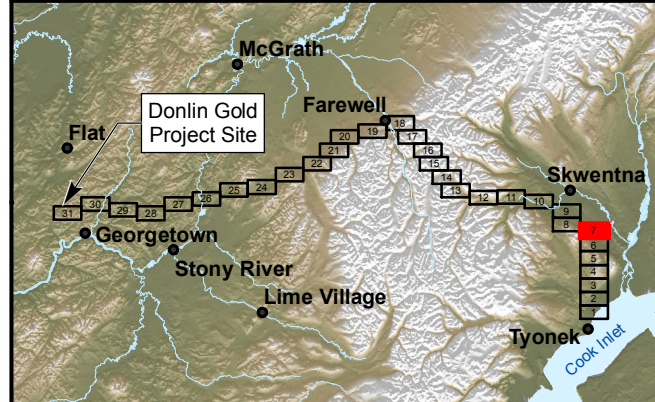
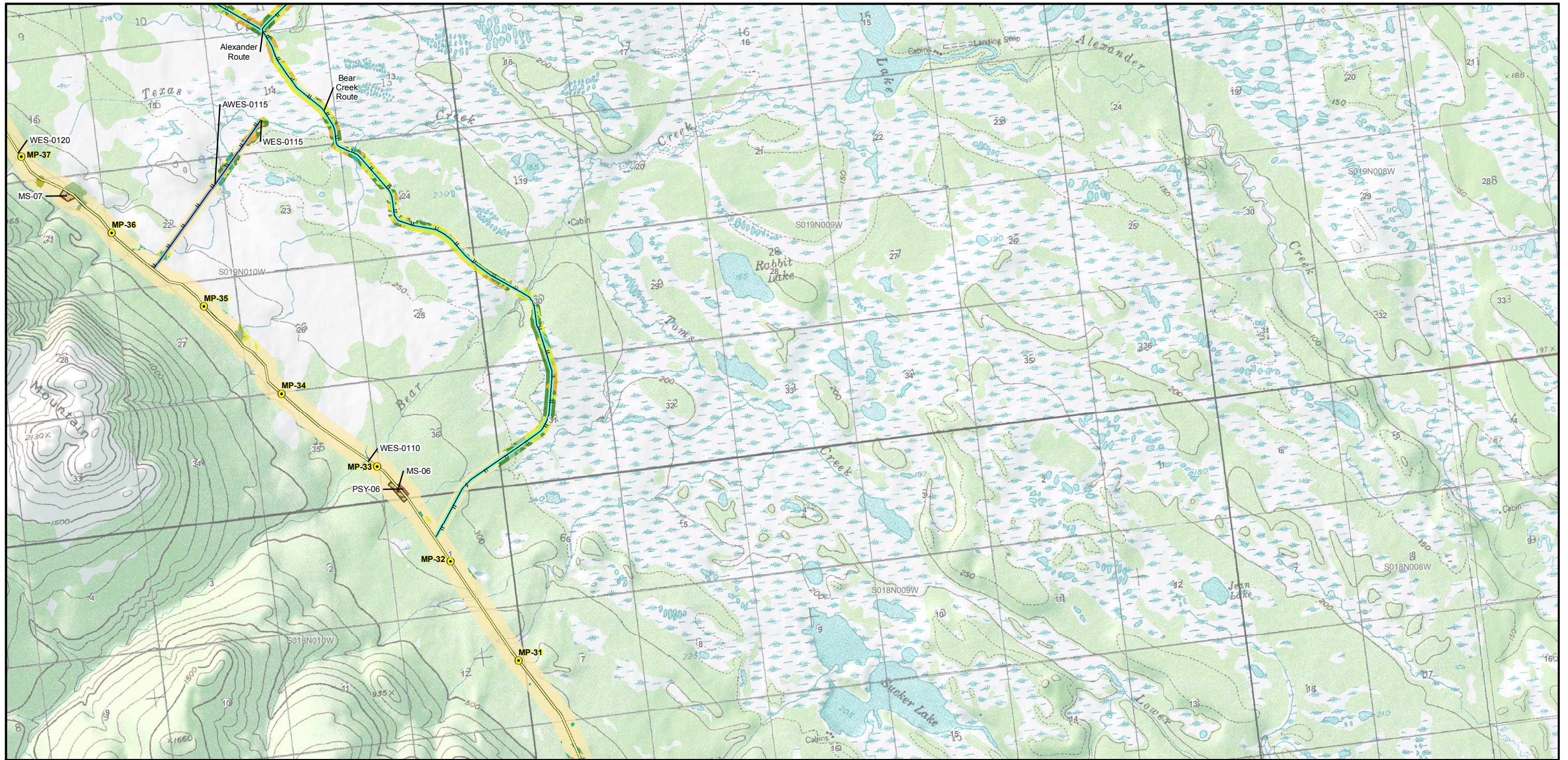

- Wetlands, Michael Baker 2017a, 2017b**
- Evergreen Forests
 - Deciduous Forests
 - Mixed Forests
 - Herbaceous
 - Coniferous Scrub
 - Shrubs
 - Rivers/Lakes
 - Ponds
 - Uplands

- Proposed Pipeline Facilities**
- Permafrost - Thaw Stable
 - Permafrost - Thaw Unstable
 - Milepost
 - Block Valves
 - Water Extraction Site
 - Proposed Natural Gas Pipeline
 - Proposed North Option
 - Airstrip Access
 - Winter Access Route

- Gas Line Access
- Material Site Access
- Shoofly Access
- Water Extraction Site Access
- Work Pad Access
- Airstrip
- Camp
- Material site
- Pipe Storage Yard
- Temporary HDD Work

- Work Pad
- Compressor Station
- Distribution Station
- Fault Crossing
- Launcher/Receiver Station
- Metering Station

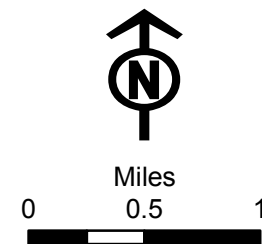

DONLIN GOLD
PROJECT EIS



PIPELINE ALIGNMENT WITH WETLANDS, FACILITIES, AND TRANSMISSION LINE

MAP 7 of 31

JANUARY 2018

APPENDIX L

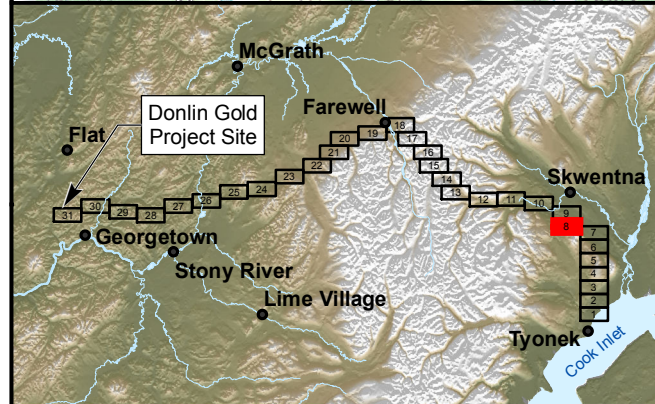
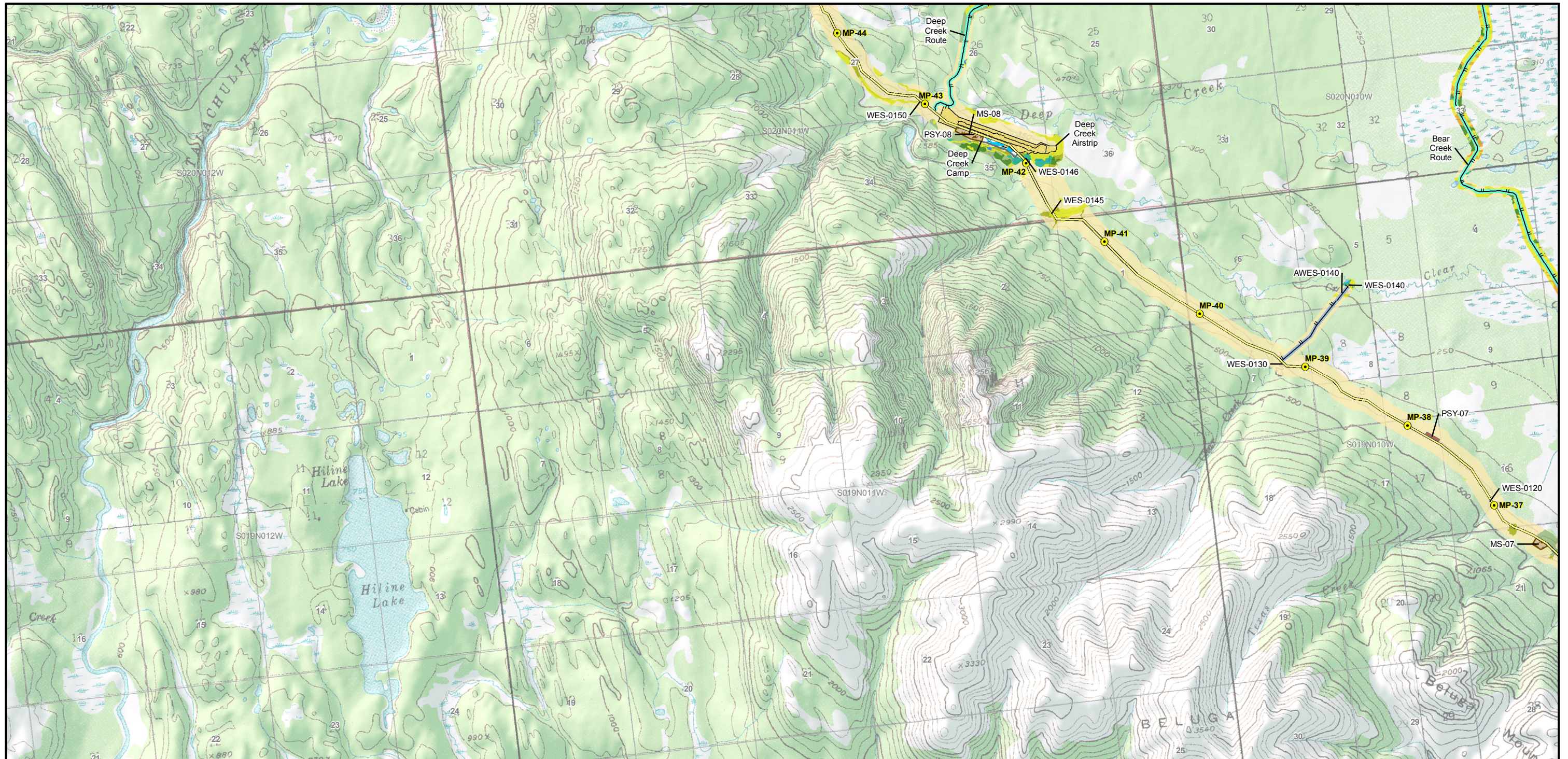

Wetlands, Michael Baker 2017a, 2017b

- Evergreen Forests
- Deciduous Forests
- Mixed Forests
- Herbaceous
- Coniferous Scrub
- Shrubs
- Rivers/Lakes
- Ponds
- Uplands

Permafrost - Thaw Stable

- Permafrost - Thaw Unstable

Proposed Pipeline Facilities

- Milepost
- Block Valves
- Water Extraction Site
- Proposed Natural Gas Pipeline
- Proposed North Option
- Airstrip Access
- Winter Access Route

Gas Line Access

- Material Site Access
- Shoofly Access
- Water Extraction Site Access
- Work Pad Access
- Airstrip
- Camp
- Material site
- Pipe Storage Yard
- Temporary HDD Work

Work Pad

- Compressor Station
- Distribution Station
- Fault Crossing
- Launcher/Receiver Station
- Metering Station

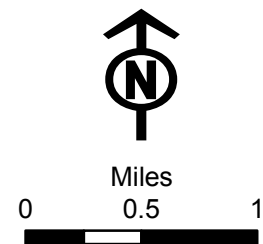

DONLIN GOLD
PROJECT EIS



**PIPELINE ALIGNMENT WITH
WETLANDS, FACILITIES, AND
TRANSMISSION LINE**

MAP 8 of 31

JANUARY 2018

APPENDIX L

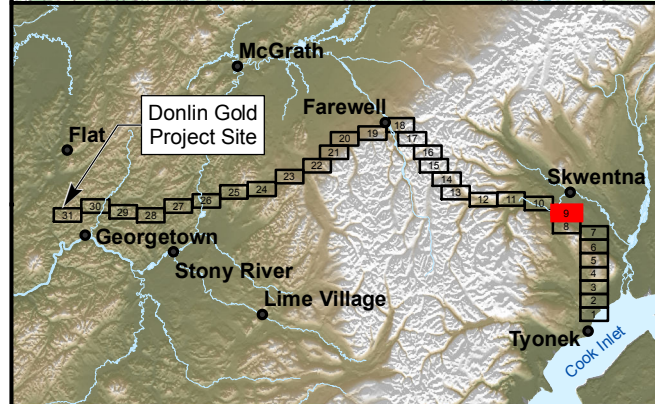
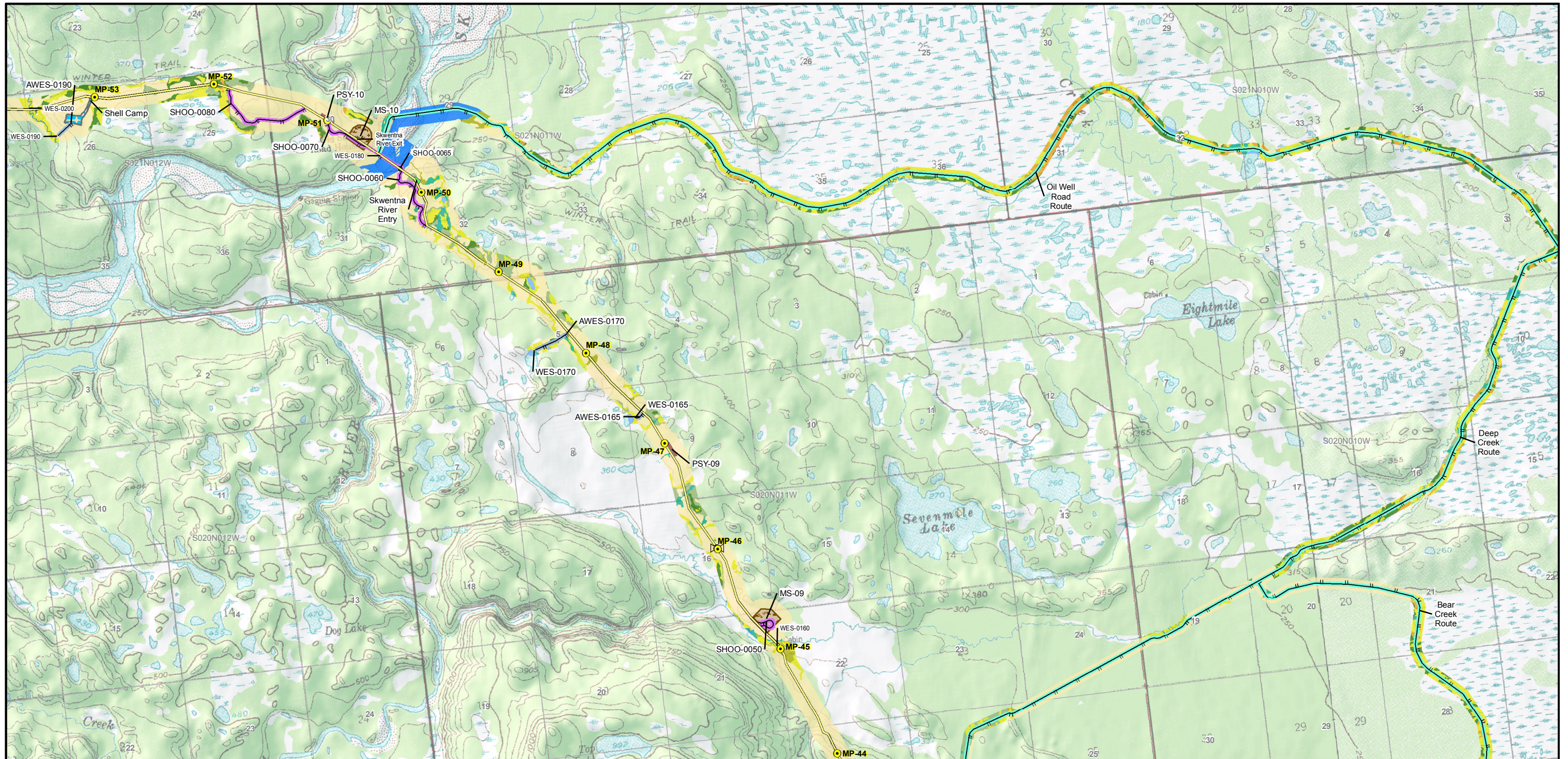

- Wetlands, Michael Baker 2017a, 2017b**
- Evergreen Forests
 - Deciduous Forests
 - Mixed Forests
 - Herbaceous
 - Coniferous Scrub
 - Shrubs
 - Rivers/Lakes
 - Ponds
 - Uplands

- Proposed Pipeline Facilities**
- Permafrost - Thaw Stable
 - Permafrost - Thaw Unstable
 - Milepost
 - Block Valves
 - Water Extraction Site
 - Proposed Natural Gas Pipeline
 - Proposed North Option
 - Airstrip Access
 - Winter Access Route

- Gas Line Access
- Material Site Access
- Shoofly Access
- Water Extraction Site Access
- Work Pad Access
- Airstrip
- Material site
- Pipe Storage Yard
- Temporary HDD Work

- Work Pad
- Compressor Station
- Distribution Station
- Fault Crossing
- Launcher/Receiver Station
- Metering Station

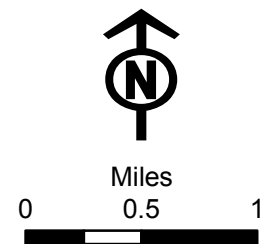

DONLIN GOLD
PROJECT EIS



PIPELINE ALIGNMENT WITH WETLANDS, FACILITIES, AND TRANSMISSION LINE

MAP 9 of 31

JANUARY 2018

APPENDIX L

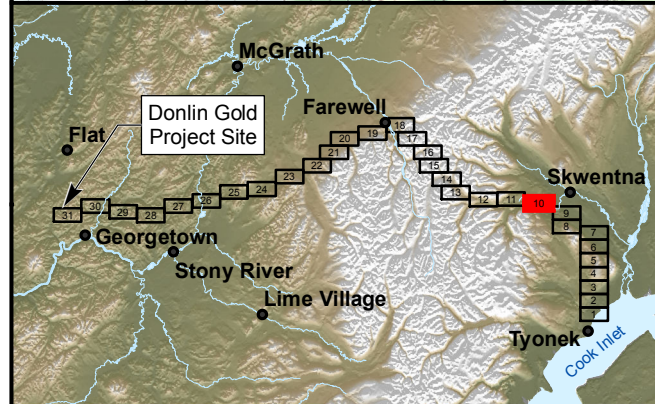

Wetlands, Michael Baker 2017a, 2017b

- Evergreen Forests
- Deciduous Forests
- Mixed Forests
- Herbaceous
- Coniferous Scrub
- Shrubs
- Rivers/Lakes
- Ponds
- Uplands

Proposed Pipeline Facilities

- Permafrost - Thaw Stable
- Permafrost - Thaw Unstable
- Milepost
- Block Valves
- Water Extraction Site
- Proposed Natural Gas Pipeline
- Proposed North Option
- Airstrip Access
- Winter Access Route

- Gas Line Access
- Material Site Access
- Shoofly Access
- Water Extraction Site Access
- Work Pad Access
- Airstrip
- Camp
- Material site
- Pipe Storage Yard
- Temporary HDD Work

- Work Pad
- Compressor Station
- Distribution Station
- Fault Crossing
- Launcher/Receiver Station
- Metering Station

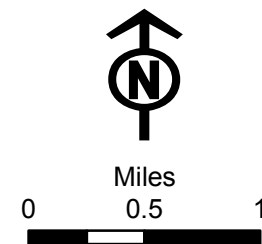

**DONLIN GOLD
PROJECT EIS**



**PIPELINE ALIGNMENT WITH
WETLANDS, FACILITIES, AND
TRANSMISSION LINE**

MAP 10 of 31

JANUARY 2018

APPENDIX L

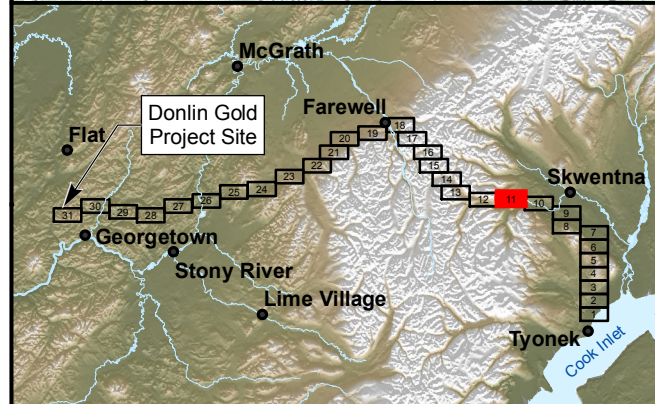
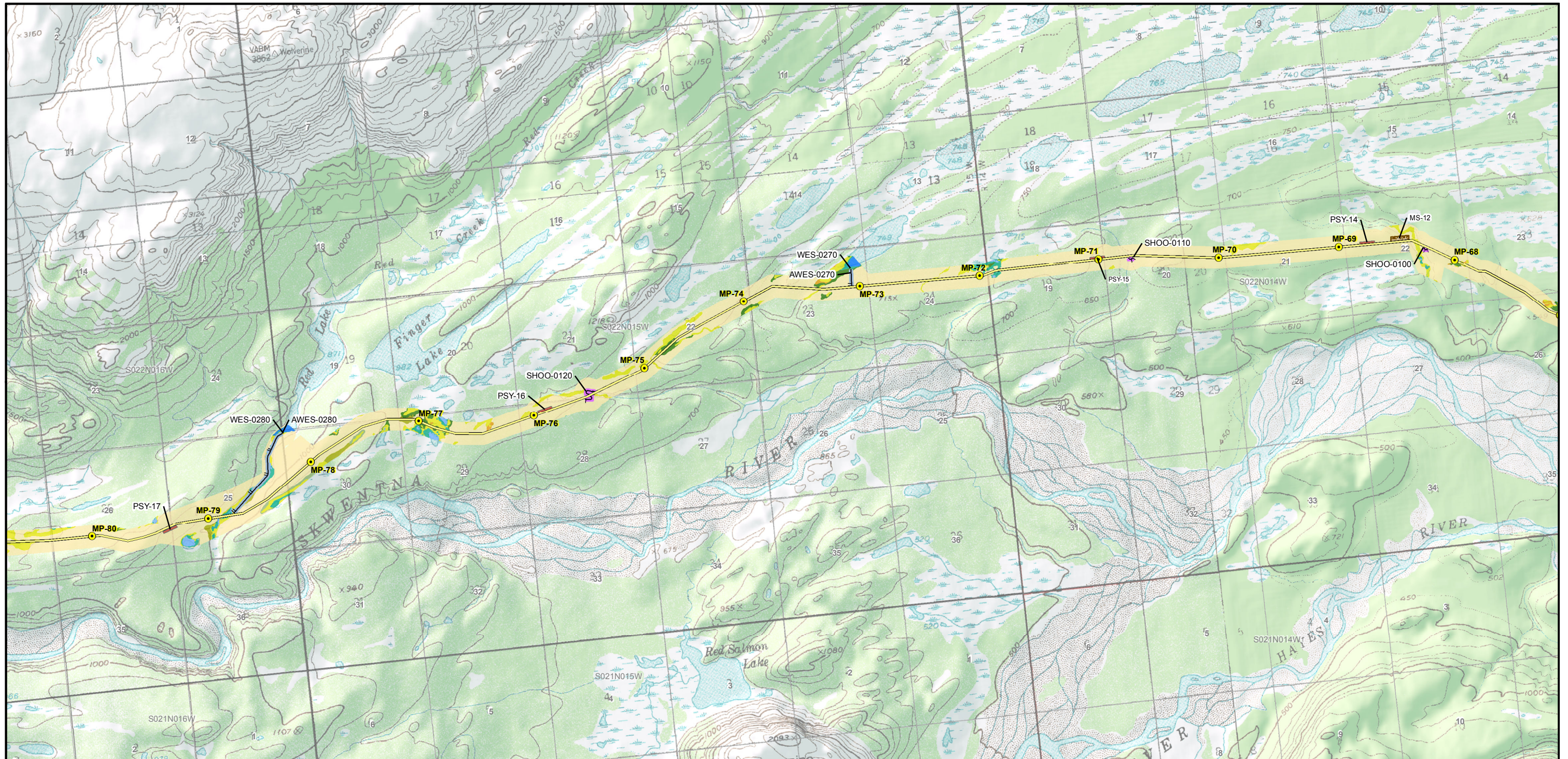

Wetlands, Michael Baker 2017a, 2017b

- Evergreen Forests
- Deciduous Forests
- Mixed Forests
- Herbaceous
- Coniferous Scrub
- Shrubs
- Rivers/Lakes
- Ponds
- Uplands

Proposed Pipeline Facilities

- Permafrost - Thaw Stable
- Permafrost - Thaw Unstable
- Milepost
- Block Valves
- Water Extraction Site
- Proposed Natural Gas Pipeline
- Proposed North Option
- Airstrip Access
- Winter Access Route

- Gas Line Access
- Material Site Access
- Shoofly Access
- Water Extraction Site Access
- Work Pad Access
- Airstrip
- Camp
- Material site
- Pipe Storage Yard
- Temporary HDD Work

- Work Pad
- Compressor Station
- Distribution Station
- Fault Crossing
- Launcher/Receiver Station
- Metering Station

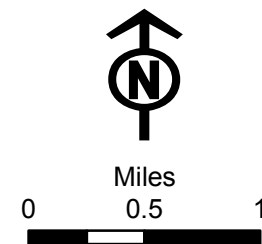

DONLIN GOLD
PROJECT EIS



**PIPELINE ALIGNMENT WITH
WETLANDS, FACILITIES, AND
TRANSMISSION LINE**

MAP 11 of 31

JANUARY 2018

APPENDIX L

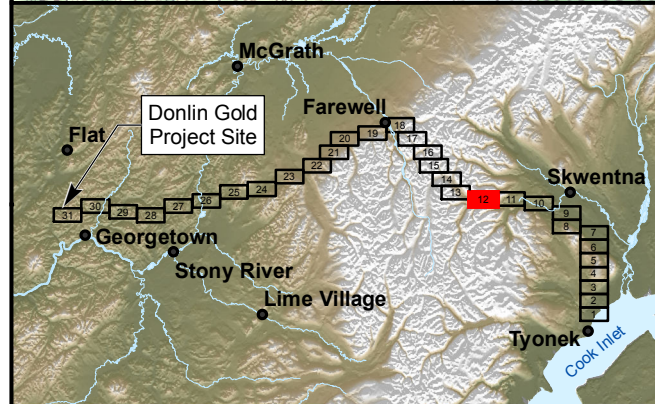
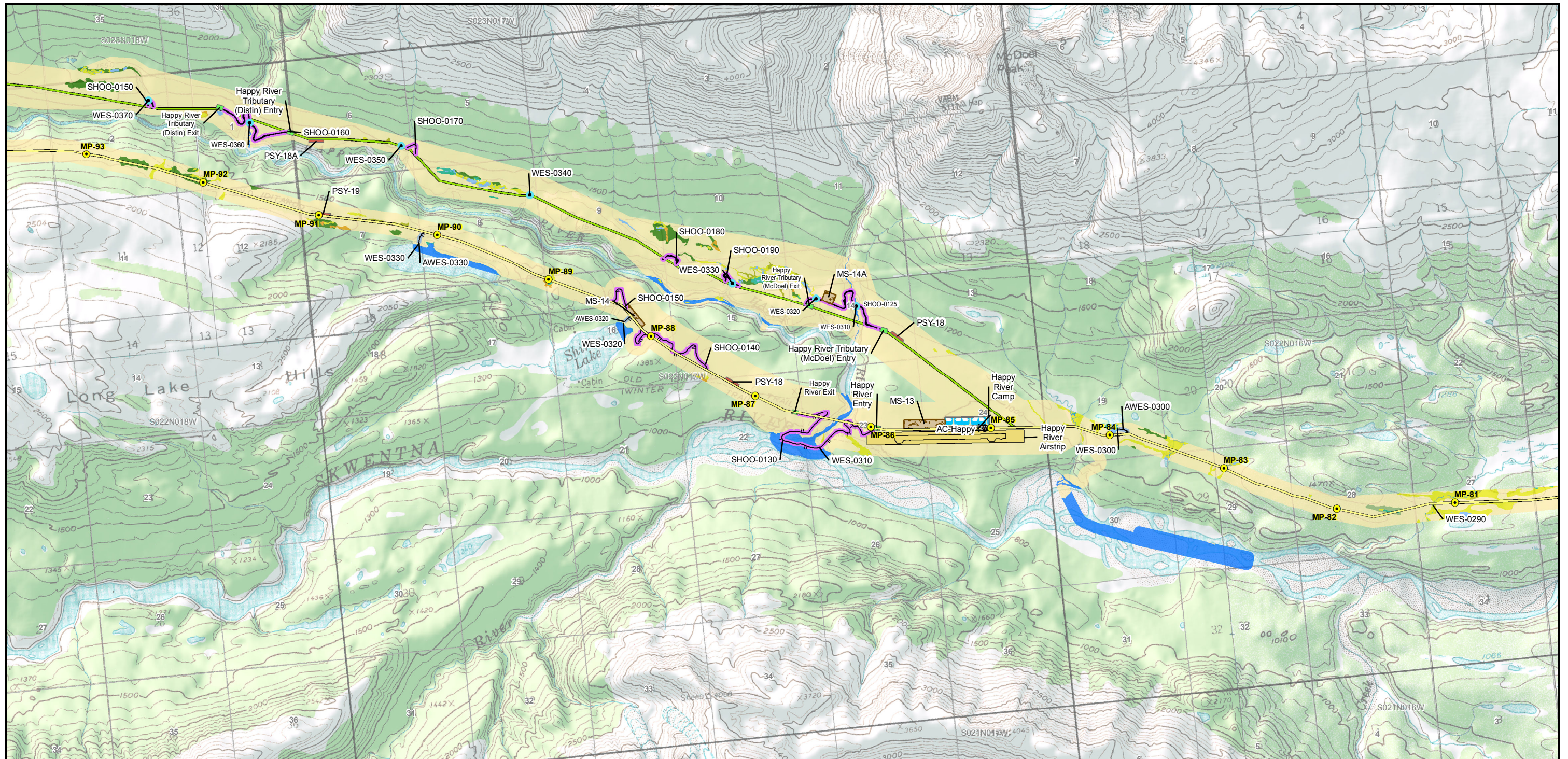

Wetlands, Michael Baker 2017a, 2017b

- Evergreen Forests
- Deciduous Forests
- Mixed Forests
- Herbaceous
- Coniferous Scrub
- Shrubs
- Rivers/Lakes
- Ponds
- Uplands

Proposed Pipeline Facilities

- Permafrost - Thaw Stable
- Permafrost - Thaw Unstable
- Milepost
- Block Valves
- Water Extraction Site
- Proposed Natural Gas Pipeline
- Proposed North Option
- Airstrip Access
- Winter Access Route

- Gas Line Access
- Material Site Access
- Shoofly Access
- Water Extraction Site Access
- Work Pad Access
- Airstrip
- Camp
- Material site
- Pipe Storage Yard
- Temporary HDD Work

- Work Pad
- Compressor Station
- Distribution Station
- Fault Crossing
- Launcher/Receiver Station
- Metering Station

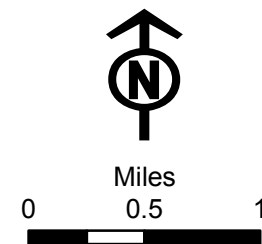

DONLIN GOLD
PROJECT EIS



**PIPELINE ALIGNMENT WITH
WETLANDS, FACILITIES, AND
TRANSMISSION LINE**

MAP 12 of 31

JANUARY 2018

APPENDIX L

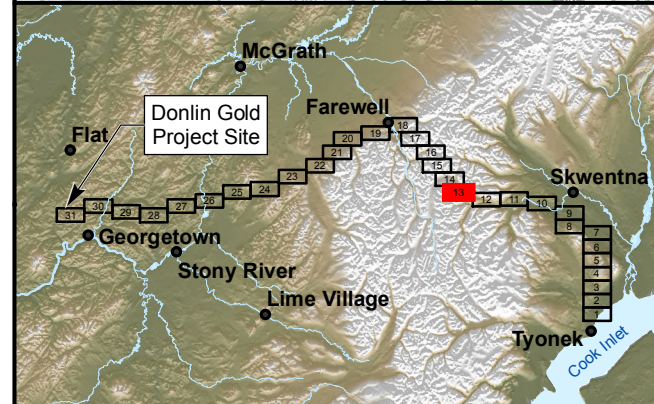
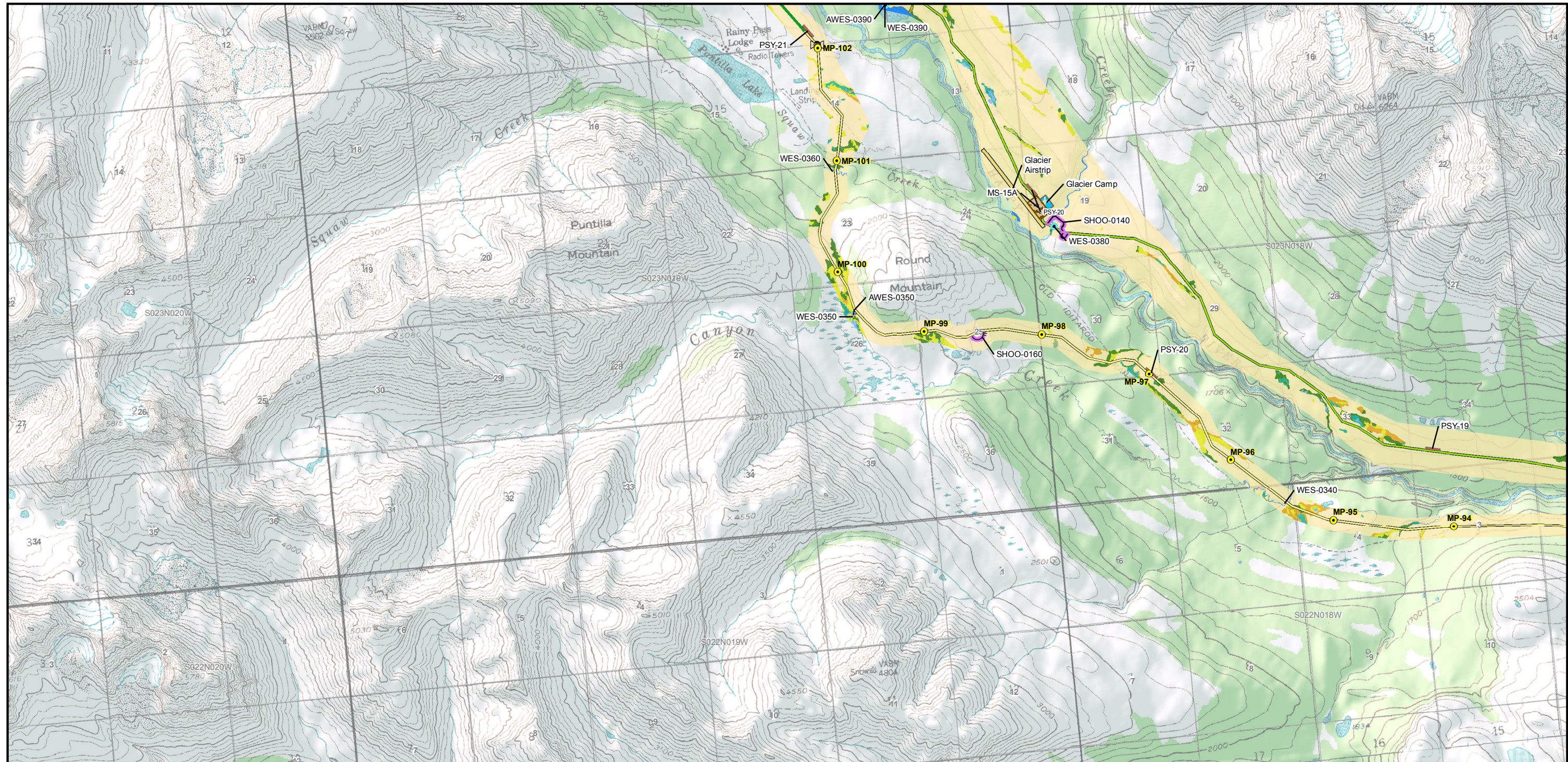

Wetlands, Michael Baker 2017a, 2017b

- Evergreen Forests
- Deciduous Forests
- Mixed Forests
- Herbaceous
- Coniferous Scrub
- Shrubs
- Rivers/Lakes
- Ponds
- Uplands

Proposed Pipeline Facilities

- Permafrost - Thaw Stable
- Permafrost - Thaw Unstable
- Milepost
- Block Valves
- Water Extraction Site
- Proposed Natural Gas Pipeline
- Proposed North Option
- Airstrip Access
- Winter Access Route

- Gas Line Access
- Material Site Access
- Shoofly Access
- Water Extraction Site Access
- Work Pad Access
- Airstrip
- Camp
- Material site
- Pipe Storage Yard
- Temporary HDD Work

- Work Pad
- Compressor Station
- Distribution Station
- Fault Crossing
- Launcher/Receiver Station
- Metering Station

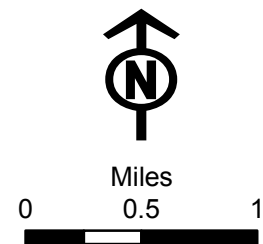

DONLIN GOLD
PROJECT EIS



**PIPELINE ALIGNMENT WITH
WETLANDS, FACILITIES, AND
TRANSMISSION LINE**

MAP 13 of 31

JANUARY 2018

APPENDIX L

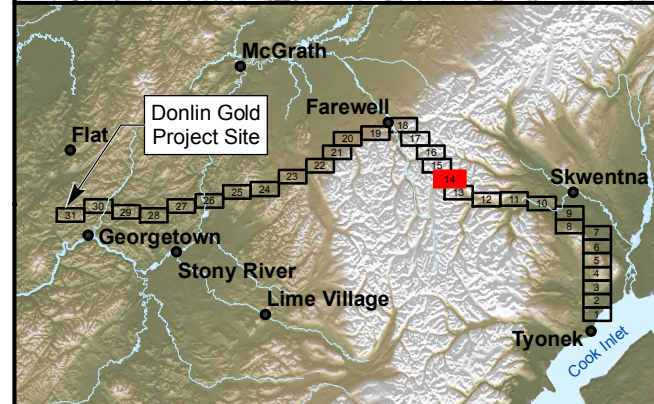
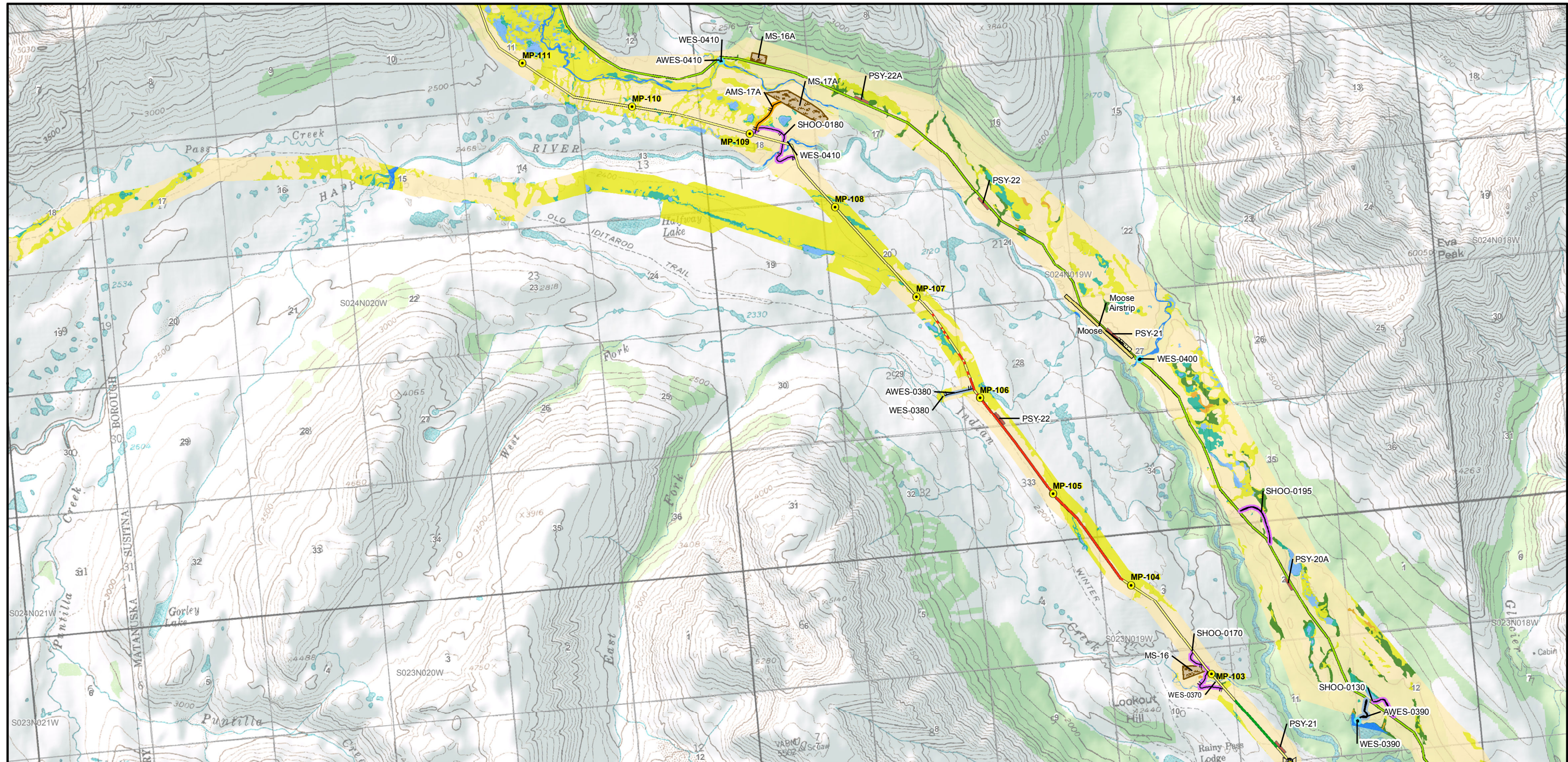

- Wetlands, Michael Baker 2017a, 2017b**
- Evergreen Forests
 - Deciduous Forests
 - Mixed Forests
 - Herbaceous
 - Coniferous Scrub
 - Shrubs
 - Rivers/Lakes
 - Ponds
 - Uplands

- Proposed Pipeline Facilities**
- Permafrost - Thaw Stable
 - Permafrost - Thaw Unstable
 - Milepost
 - Block Valves
 - Water Extraction Site
 - Proposed Natural Gas Pipeline
 - Proposed North Option
 - Airstrip Access
 - Winter Access Route

- Gas Line Access
- Material Site Access
- Shoofly Access
- Water Extraction Site Access
- Work Pad Access
- Airstrip
- Camp
- Material site
- Pipe Storage Yard
- Temporary HDD Work

- Work Pad
- Compressor Station
- Distribution Station
- Fault Crossing
- Launcher/Receiver Station
- Metering Station

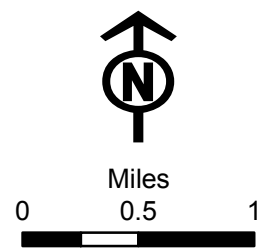

PIPELINE ALIGNMENT WITH WETLANDS, FACILITIES, AND TRANSMISSION LINE

MAP 14 of 31

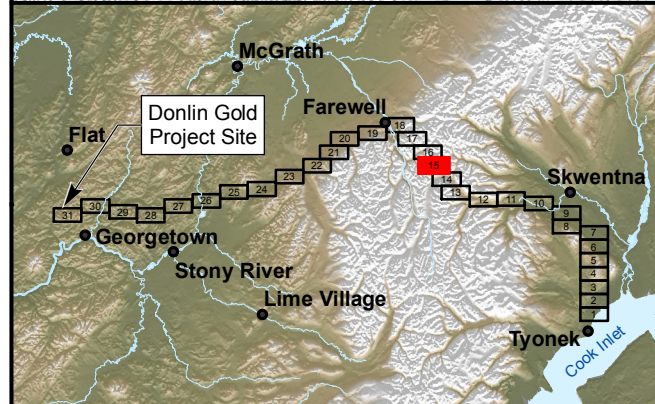
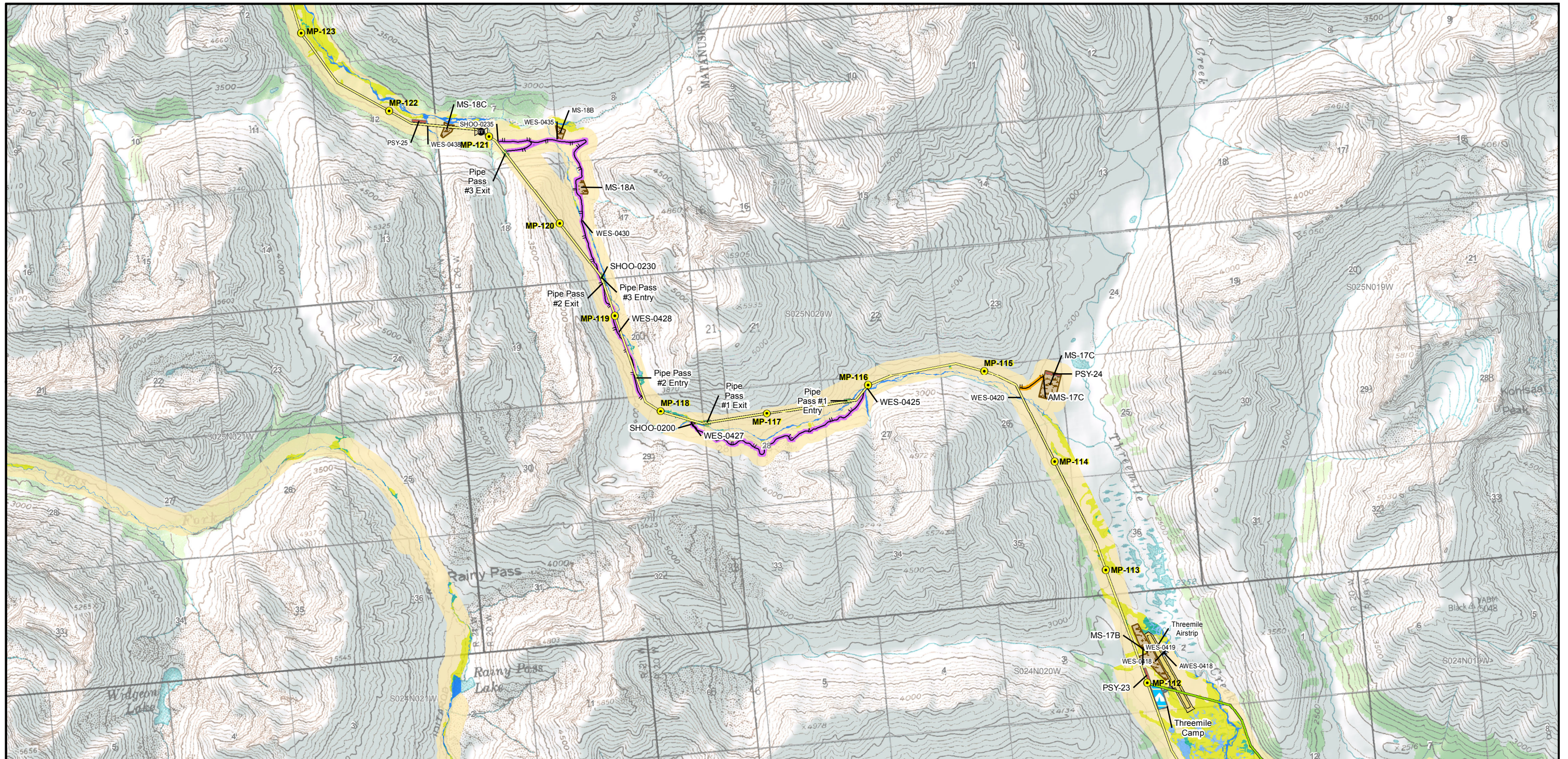

Wetlands, Michael Baker 2017a, 2017b

- Evergreen Forests
- Deciduous Forests
- Mixed Forests
- Herbaceous
- Coniferous Scrub
- Shrubs
- Rivers/Lakes
- Ponds
- Uplands

Proposed Pipeline Facilities

- Permafrost - Thaw Stable
- Permafrost - Thaw Unstable
- Milepost
- Block Valves
- Water Extraction Site
- Proposed Natural Gas Pipeline
- Proposed North Option
- Airstrip Access
- Winter Access Route

- Gas Line Access
- Material Site Access
- Shoofly Access
- Water Extraction Site Access
- Work Pad Access
- Airstrip
- Camp
- Material site
- Pipe Storage Yard
- Temporary HDD Work

- Work Pad
- Compressor Station
- Distribution Station
- Fault Crossing
- Launcher/Receiver Station
- Metering Station

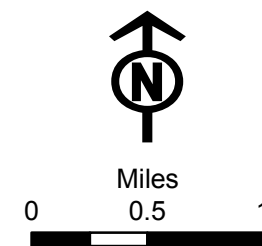

DONLIN GOLD
PROJECT EIS



**PIPELINE ALIGNMENT WITH
WETLANDS, FACILITIES, AND
TRANSMISSION LINE**

MAP 15 of 31

JANUARY 2018

APPENDIX L

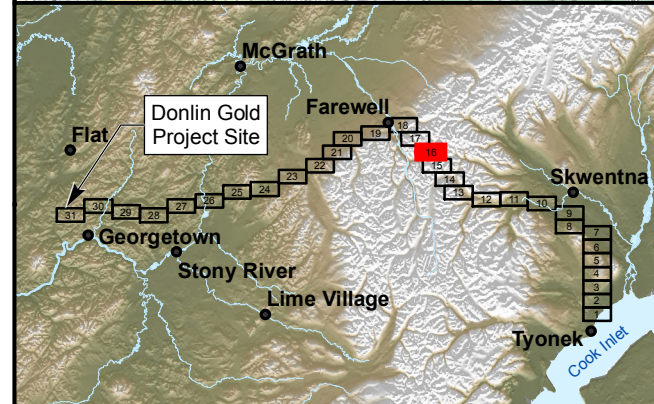
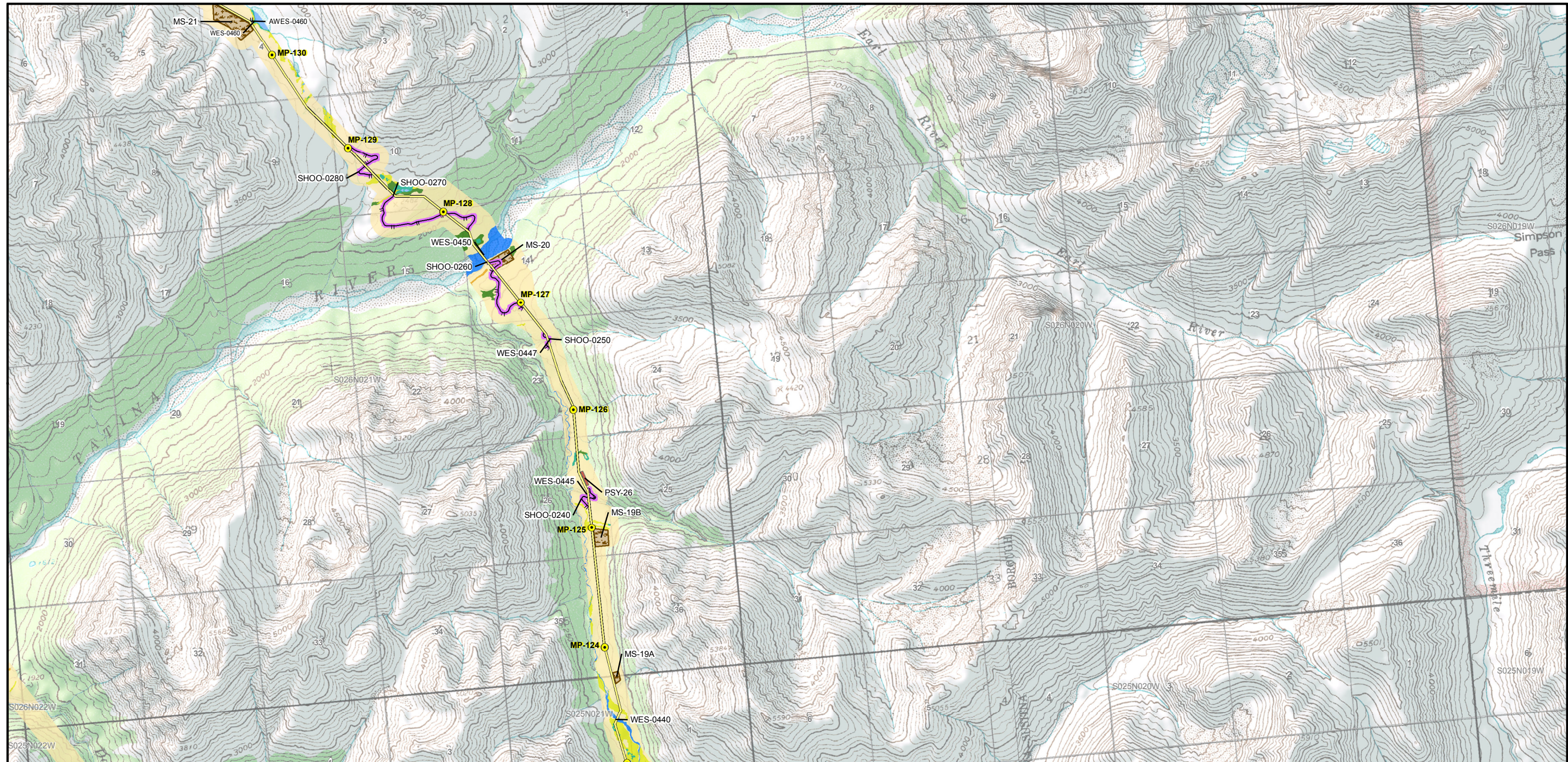

Wetlands, Michael Baker 2017a, 2017b

- Evergreen Forests
- Deciduous Forests
- Mixed Forests
- Herbaceous
- Coniferous Scrub
- Shrubs
- Rivers/Lakes
- Ponds
- Uplands

Permafrost - Thaw Stable

- Permafrost - Thaw Unstable

Proposed Pipeline Facilities

- Milepost
- Block Valves
- Water Extraction Site
- Proposed Natural Gas Pipeline
- Proposed North Option
- Airstrip Access
- Winter Access Route

- Gas Line Access
- Material Site Access
- Shoofly Access
- Water Extraction Site Access
- Work Pad Access
- Airstrip
- Camp
- Material site
- Pipe Storage Yard
- Temporary HDD Work

- Work Pad
- Compressor Station
- Distribution Station
- Fault Crossing
- Launcher/Receiver Station
- Metering Station

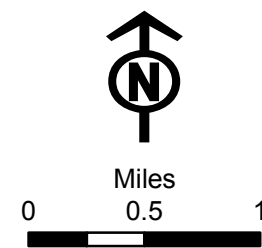



DONLIN GOLD
PROJECT EIS



**PIPELINE ALIGNMENT WITH
WETLANDS, FACILITIES, AND
TRANSMISSION LINE**

MAP 16 of 31

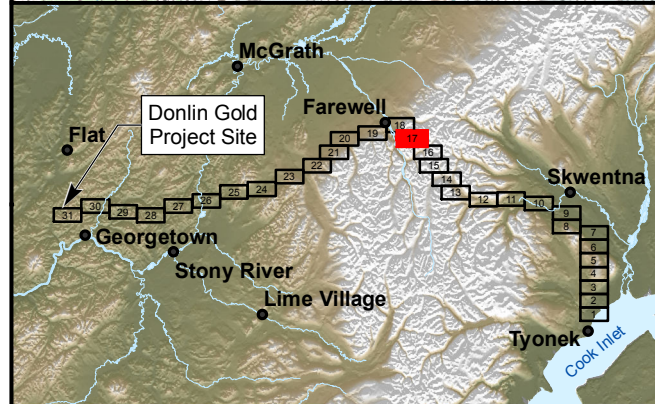
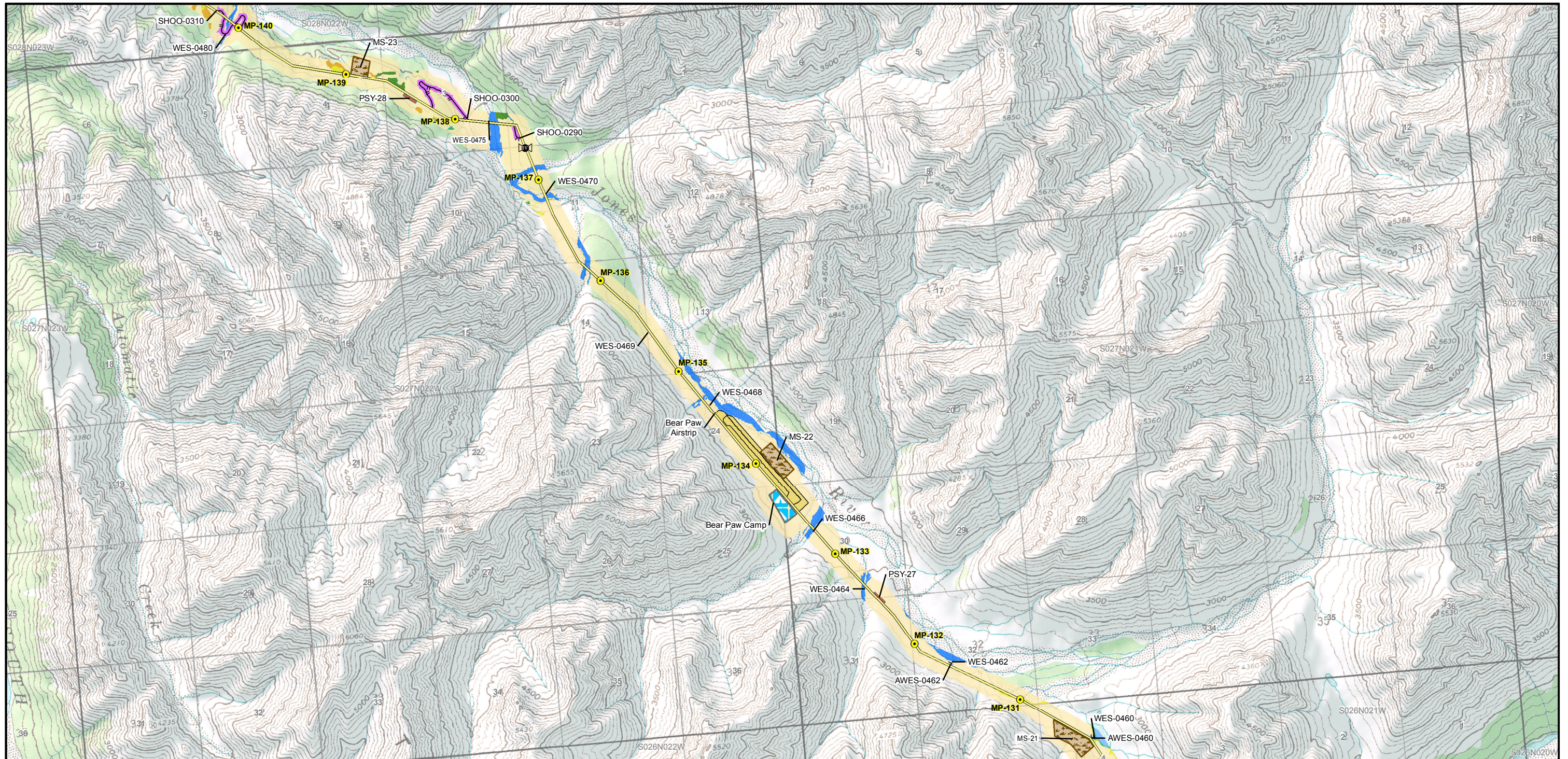

Wetlands, Michael Baker 2017a, 2017b

- Evergreen Forests
- Deciduous Forests
- Mixed Forests
- Herbaceous
- Coniferous Scrub
- Shrubs
- Rivers/Lakes
- Ponds
- Uplands

Proposed Pipeline Facilities

- Permafrost - Thaw Stable
- Permafrost - Thaw Unstable
- Milepost
- Block Valves
- Water Extraction Site
- Proposed Natural Gas Pipeline
- Proposed North Option
- Airstrip Access
- Winter Access Route

- Gas Line Access
- Material Site Access
- Shoofly Access
- Water Extraction Site Access
- Work Pad Access
- Airstrip
- Camp
- Material site
- Pipe Storage Yard
- Temporary HDD Work

- Work Pad
- Compressor Station
- Distribution Station
- Fault Crossing
- Launcher/Receiver Station
- Metering Station

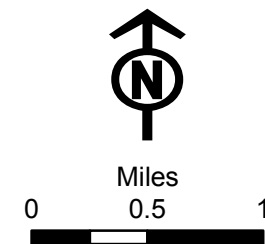

DONLIN GOLD
PROJECT EIS



**PIPELINE ALIGNMENT WITH
WETLANDS, FACILITIES, AND
TRANSMISSION LINE**

MAP 17 of 31

JANUARY 2018

APPENDIX L

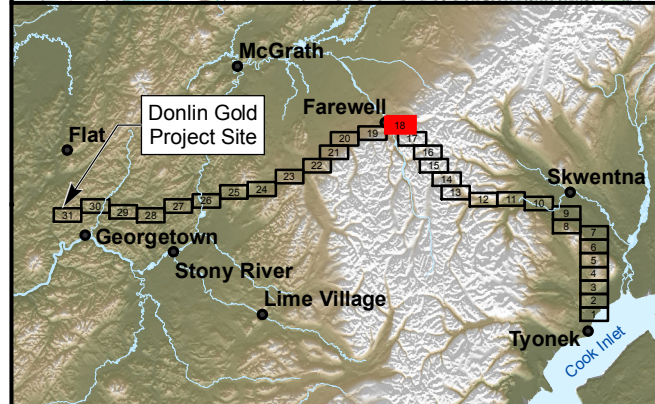
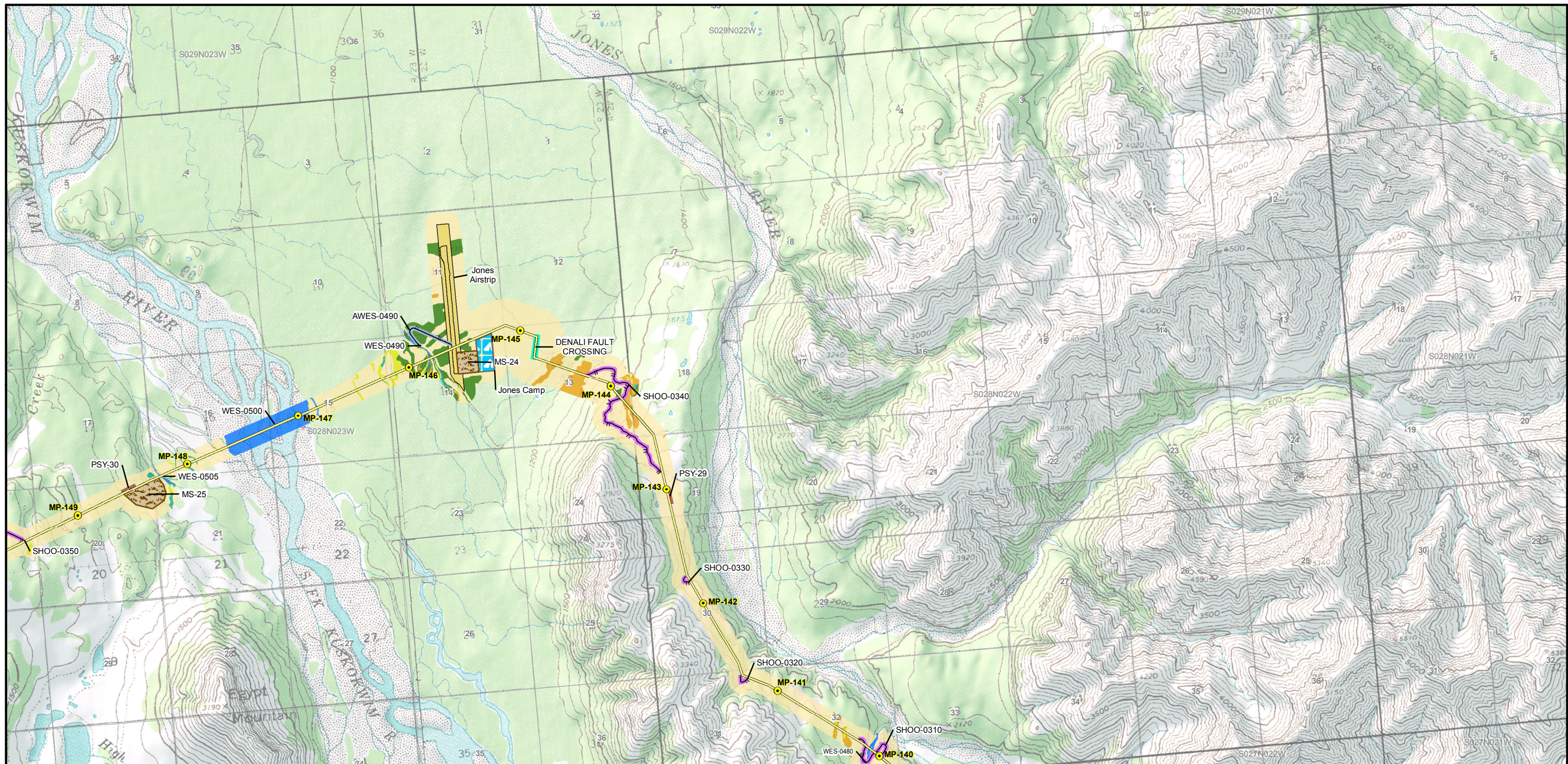

- Wetlands, Michael Baker 2017a, 2017b**
- Evergreen Forests
 - Deciduous Forests
 - Mixed Forests
 - Herbaceous
 - Coniferous Scrub
 - Shrubs
 - Rivers/Lakes
 - Ponds
 - Uplands

- Proposed Pipeline Facilities**
- Permafrost - Thaw Stable
 - Permafrost - Thaw Unstable
 - Milepost
 - Block Valves
 - Water Extraction Site
 - Proposed Natural Gas Pipeline
 - Proposed North Option
 - Airstrip Access
 - Winter Access Route

- Gas Line Access
- Material Site Access
- Shoofly Access
- Water Extraction Site Access
- Work Pad Access
- Airstrip
- Camp
- Material site
- Pipe Storage Yard
- Temporary HDD Work

- Work Pad
- Compressor Station
- Distribution Station
- Fault Crossing
- Launcher/Receiver Station
- Metering Station

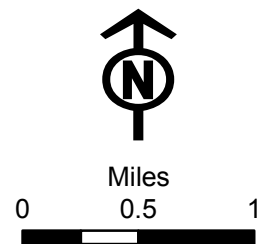

DONLIN GOLD
PROJECT EIS



PIPELINE ALIGNMENT WITH WETLANDS, FACILITIES, AND TRANSMISSION LINE

MAP 18 of 31

JANUARY 2018

APPENDIX L

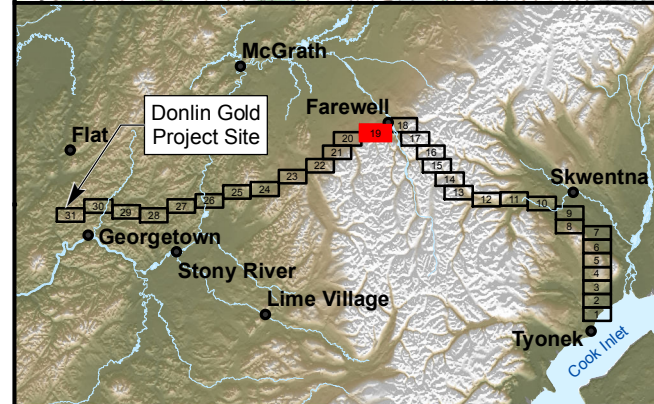
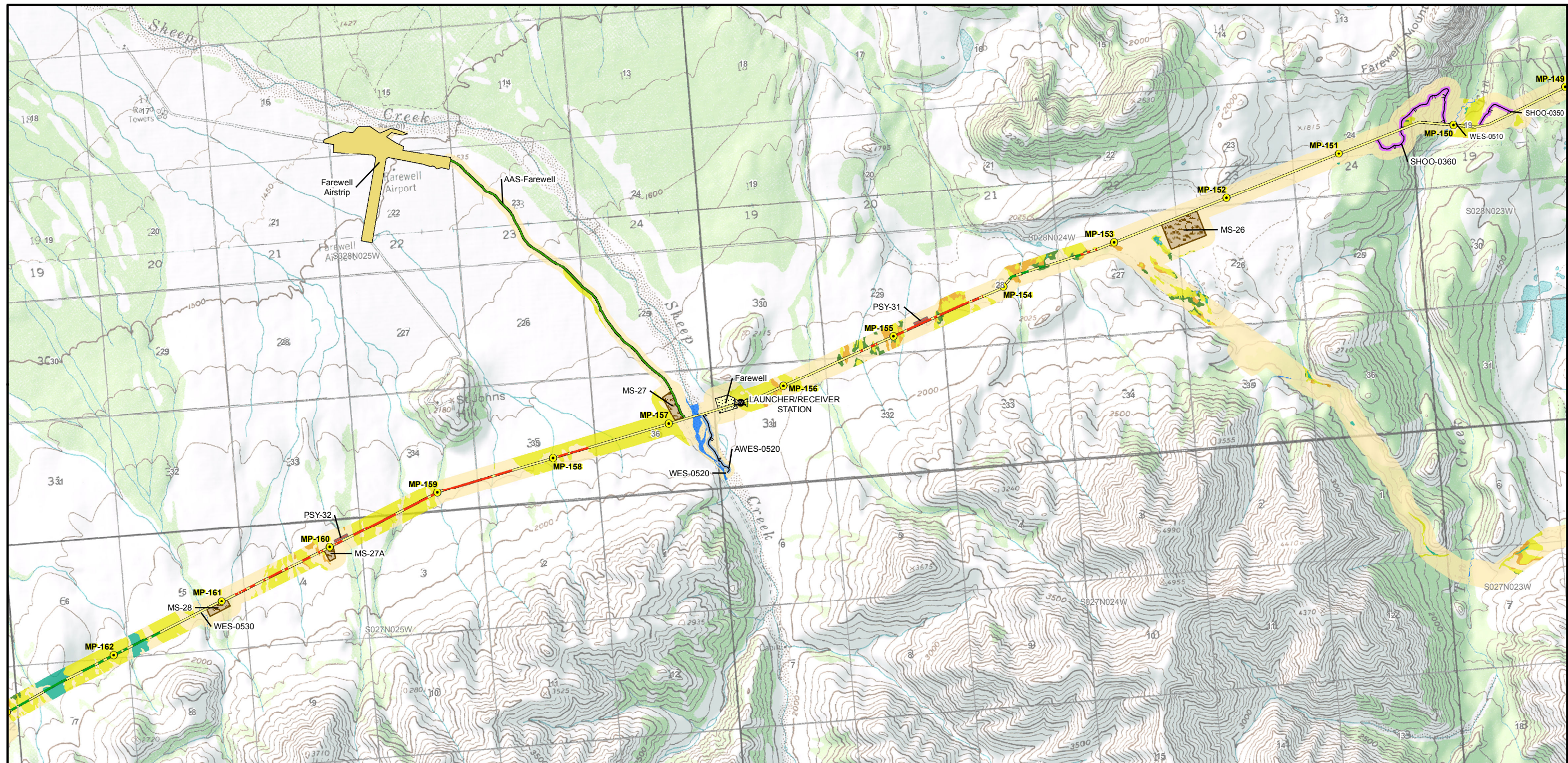



- Wetlands, Michael Baker 2017a, 2017b**
- Evergreen Forests
 - Deciduous Forests
 - Mixed Forests
 - Herbaceous
 - Coniferous Scrub
 - Shrubs
 - Rivers/Lakes
 - Ponds
 - Uplands

- Proposed Pipeline Facilities**
- Permafrost - Thaw Stable
 - Permafrost - Thaw Unstable
 - Milepost
 - Block Valves
 - Water Extraction Site
 - Proposed Natural Gas Pipeline
 - Proposed North Option
 - Airstrip Access
 - Winter Access Route

- Gas Line Access
- Material Site Access
- Shoofly Access
- Water Extraction Site Access
- Work Pad Access
- Airstrip
- Camp
- Material site
- Pipe Storage Yard
- Temporary HDD Work

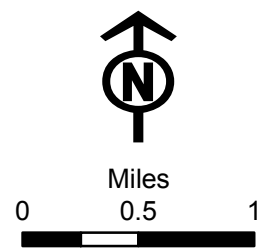
- Work Pad
- Compressor Station
- Distribution Station
- Fault Crossing
- Launcher/Receiver Station
- Metering Station





DONLIN GOLD
PROJECT EIS



**PIPELINE ALIGNMENT WITH
WETLANDS, FACILITIES, AND
TRANSMISSION LINE**
MAP 19 of 31

JANUARY 2018

APPENDIX L

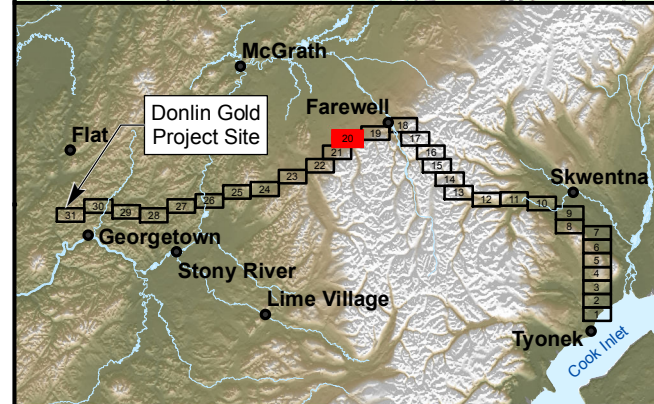
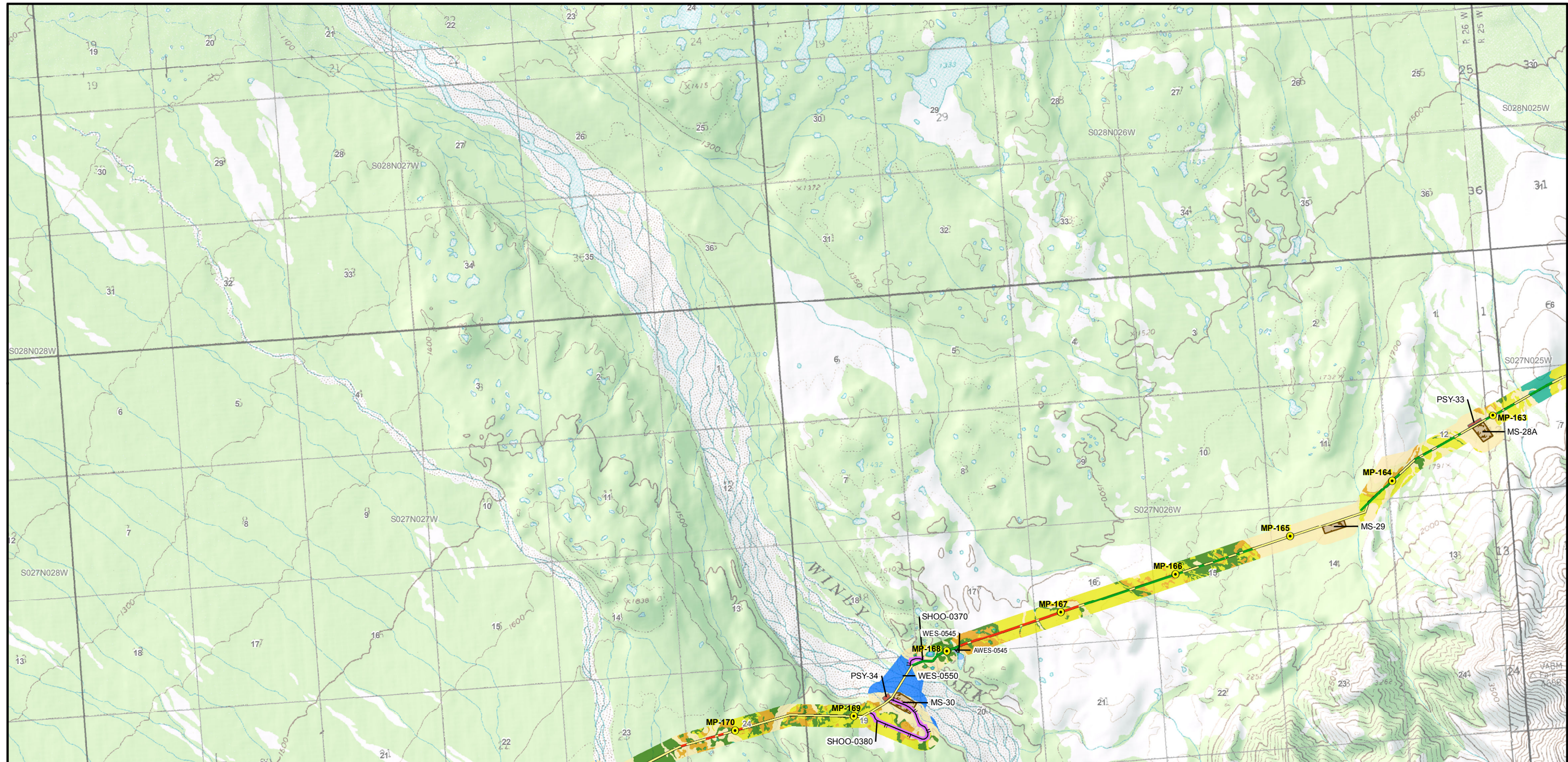



- Wetlands, Michael Baker 2017a, 2017b**
- Evergreen Forests
 - Deciduous Forests
 - Mixed Forests
 - Herbaceous
 - Coniferous Scrub
 - Shrubs
 - Rivers/Lakes
 - Ponds
 - Uplands

- Proposed Pipeline Facilities**
- Permafrost - Thaw Stable
 - Permafrost - Thaw Unstable
 - Milepost
 - Block Valves
 - Water Extraction Site
 - Proposed Natural Gas Pipeline
 - Proposed North Option
 - Airstrip Access
 - Winter Access Route

- Gas Line Access
- Material Site Access
- Shoofly Access
- Water Extraction Site Access
- Work Pad Access
- Airstrip
- Camp
- Material site
- Pipe Storage Yard
- Temporary HDD Work

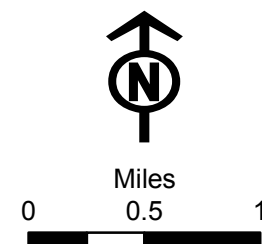
- Work Pad
- Compressor Station
- Distribution Station
- Fault Crossing
- Launcher/Receiver Station
- Metering Station





DONLIN GOLD
PROJECT EIS



**PIPELINE ALIGNMENT WITH
WETLANDS, FACILITIES, AND
TRANSMISSION LINE**
MAP 20 of 31

JANUARY 2018

APPENDIX L

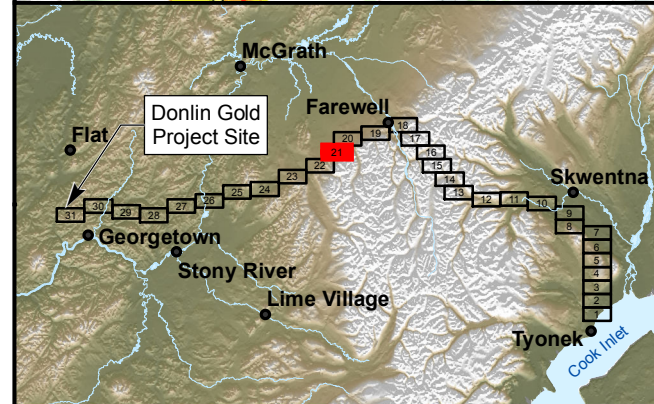



- Wetlands, Michael Baker 2017a, 2017b**
- Evergreen Forests
 - Deciduous Forests
 - Mixed Forests
 - Herbaceous
 - Coniferous Scrub
 - Shrubs
 - Rivers/Lakes
 - Ponds
 - Uplands

- Proposed Pipeline Facilities**
- Permafrost - Thaw Stable
 - Permafrost - Thaw Unstable
 - Milepost
 - Block Valves
 - Water Extraction Site
 - Proposed Natural Gas Pipeline
 - Proposed North Option
 - Airstrip Access
 - Winter Access Route

- Gas Line Access
- Material Site Access
- Shoofly Access
- Water Extraction Site Access
- Work Pad Access
- Airstrip
- Camp
- Material site
- Pipe Storage Yard
- Temporary HDD Work

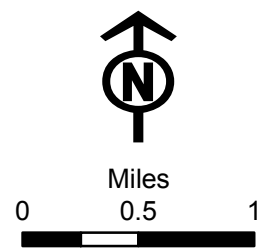
- Work Pad
- Compressor Station
- Distribution Station
- Fault Crossing
- Launcher/Receiver Station
- Metering Station





DONLIN GOLD
PROJECT EIS



**PIPELINE ALIGNMENT WITH
WETLANDS, FACILITIES, AND
TRANSMISSION LINE**
MAP 21 of 31

JANUARY 2018

APPENDIX L

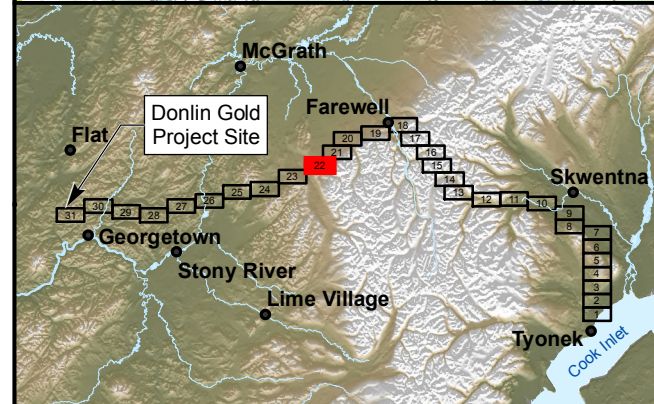
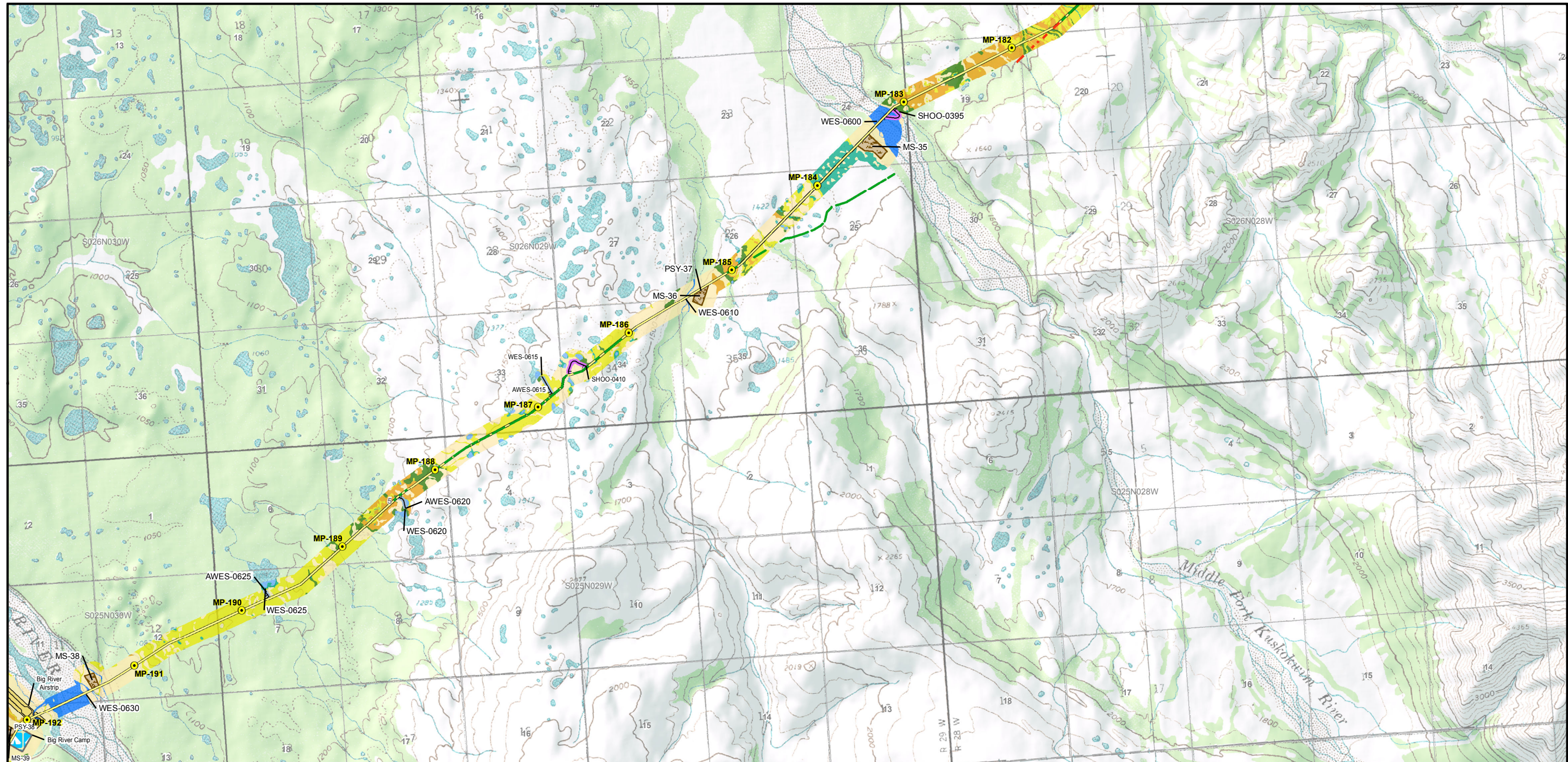



- Wetlands, Michael Baker 2017a, 2017b**
- Evergreen Forests
 - Deciduous Forests
 - Mixed Forests
 - Herbaceous
 - Coniferous Scrub
 - Shrubs
 - Rivers/Lakes
 - Ponds
 - Uplands

- Proposed Pipeline Facilities**
- Permafrost - Thaw Stable
 - Permafrost - Thaw Unstable
 - Milepost
 - Block Valves
 - Water Extraction Site
 - Proposed Natural Gas Pipeline
 - Proposed North Option
 - Airstrip Access
 - Winter Access Route

- Gas Line Access
- Material Site Access
- Shoofly Access
- Water Extraction Site Access
- Work Pad Access
- Airstrip
- Camp
- Material site
- Pipe Storage Yard
- Temporary HDD Work

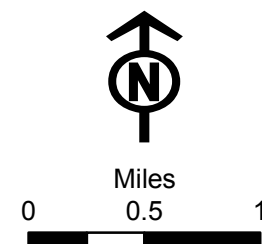
- Work Pad
- Compressor Station
- Distribution Station
- Fault Crossing
- Launcher/Receiver Station
- Metering Station





DONLIN GOLD
PROJECT EIS



**PIPELINE ALIGNMENT WITH
WETLANDS, FACILITIES, AND
TRANSMISSION LINE**
MAP 22 of 31

JANUARY 2018

APPENDIX L

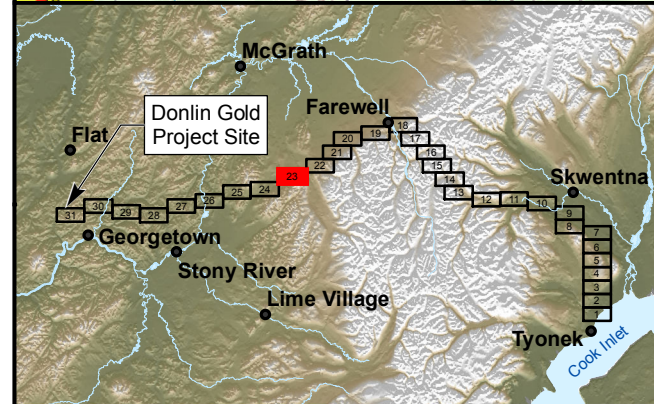
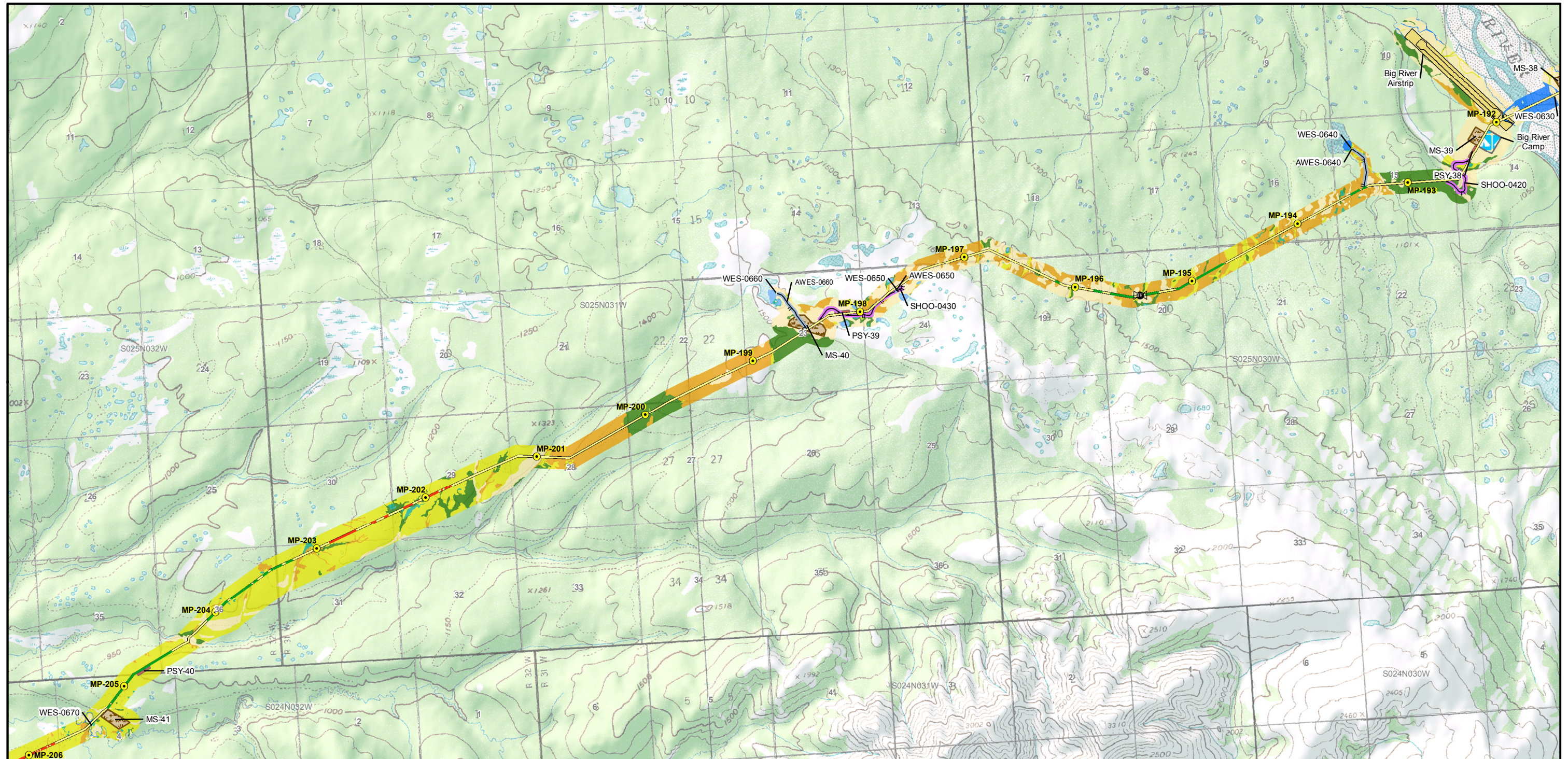



- Wetlands, Michael Baker 2017a, 2017b**
- Evergreen Forests
 - Deciduous Forests
 - Mixed Forests
 - Herbaceous
 - Coniferous Scrub
 - Shrubs
 - Rivers/Lakes
 - Ponds
 - Uplands

- Proposed Pipeline Facilities**
- Permafrost - Thaw Stable
 - Permafrost - Thaw Unstable
 - Milepost
 - Block Valves
 - Water Extraction Site
 - Proposed Natural Gas Pipeline
 - Proposed North Option
 - Airstrip Access
 - Winter Access Route

- Gas Line Access
- Material Site Access
- Shoofly Access
- Water Extraction Site Access
- Work Pad Access
- Airstrip
- Camp
- Material site
- Pipe Storage Yard
- Temporary HDD Work

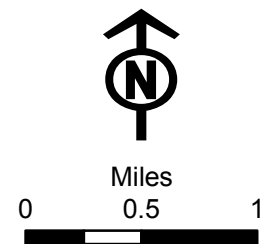
- Work Pad
- Compressor Station
- Distribution Station
- Fault Crossing
- Launcher/Receiver Station
- Metering Station





DONLIN GOLD
PROJECT EIS



**PIPELINE ALIGNMENT WITH
WETLANDS, FACILITIES, AND
TRANSMISSION LINE**
MAP 23 of 31

JANUARY 2018APPENDIX L

Document Path: M:\Projects\2022\1039 - Donlin Gold EIS\Mxd\Ch_Appendix_Figures\FEISAppendix_L_Wetlands_Pipeline_Mapbook.mxd

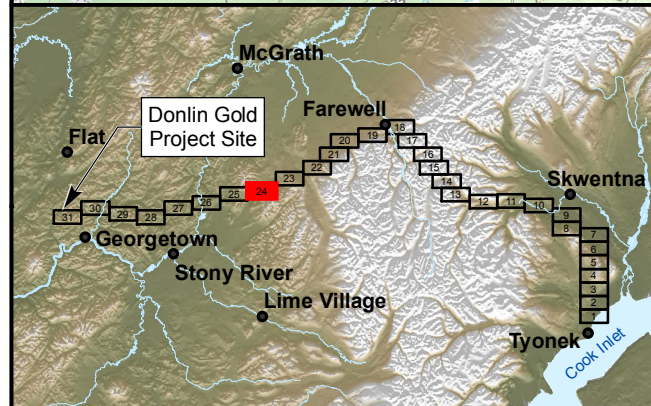
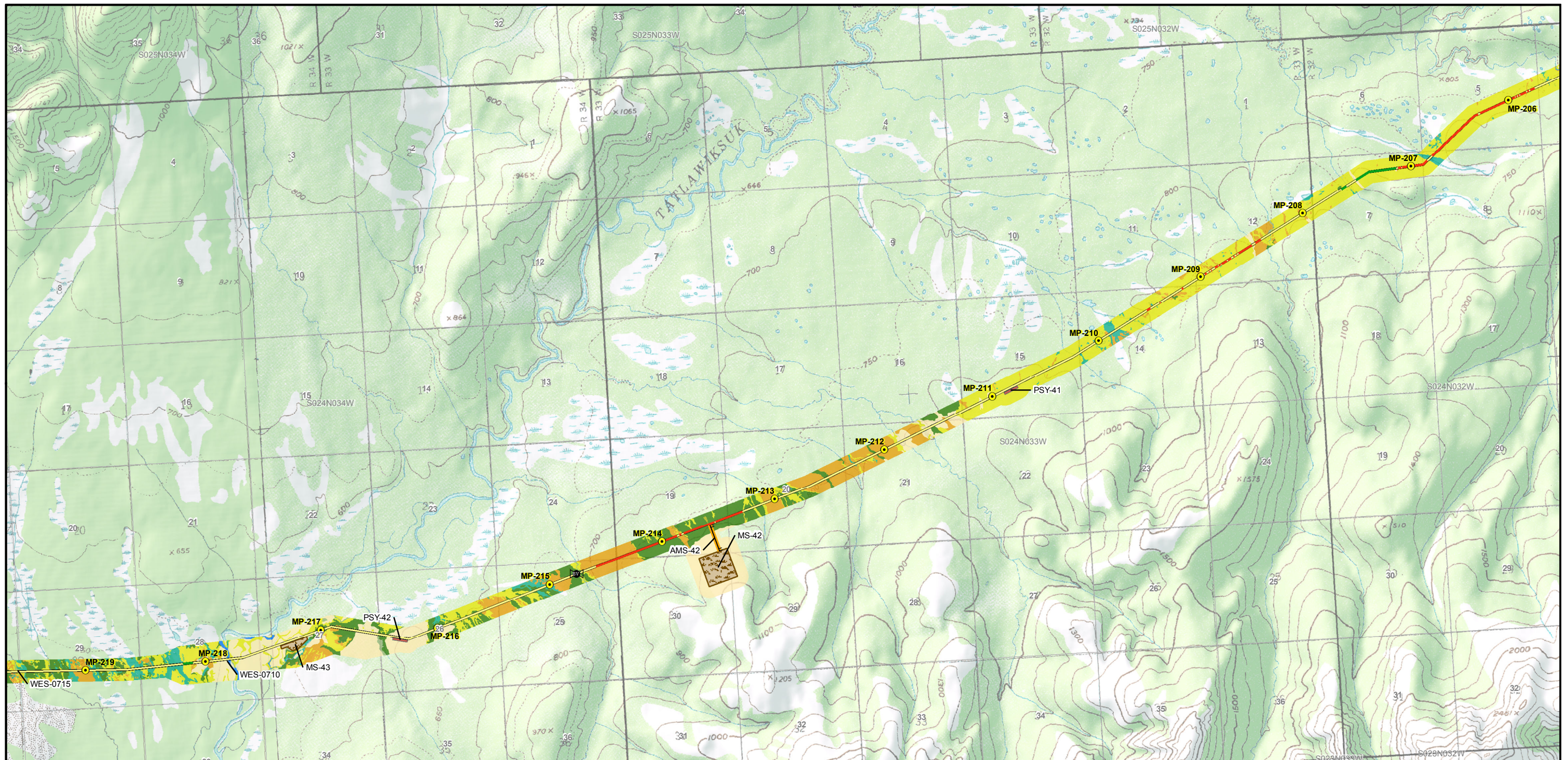



- Wetlands, Michael Baker 2017a, 2017b**
- Evergreen Forests
 - Deciduous Forests
 - Mixed Forests
 - Herbaceous
 - Coniferous Scrub
 - Shrubs
 - Rivers/Lakes
 - Ponds
 - Uplands

- Proposed Pipeline Facilities**
- Permafrost - Thaw Stable
 - Permafrost - Thaw Unstable
 - Milepost
 - Block Valves
 - Water Extraction Site
 - Proposed Natural Gas Pipeline
 - Proposed North Option
 - Airstrip Access
 - Winter Access Route

- Gas Line Access
- Material Site Access
- Shoofly Access
- Water Extraction Site Access
- Work Pad Access
- Airstrip
- Material site
- Pipe Storage Yard
- Temporary HDD Work

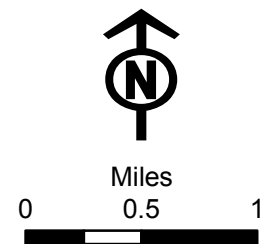
- Work Pad
- Compressor Station
- Distribution Station
- Fault Crossing
- Launcher/Receiver Station
- Metering Station





DONLIN GOLD
PROJECT EIS



**PIPELINE ALIGNMENT WITH
WETLANDS, FACILITIES, AND
TRANSMISSION LINE**
MAP 24 of 31

JANUARY 2018

APPENDIX L

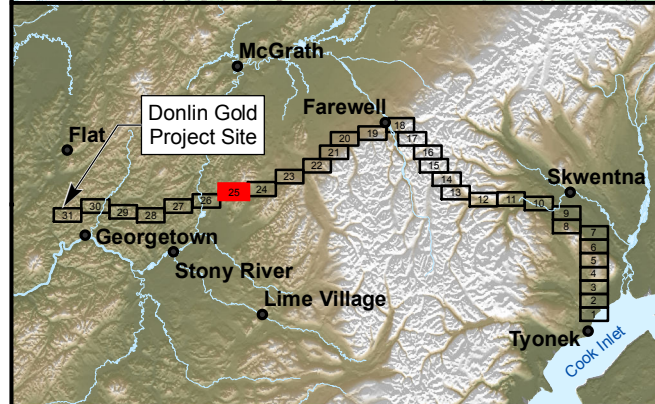
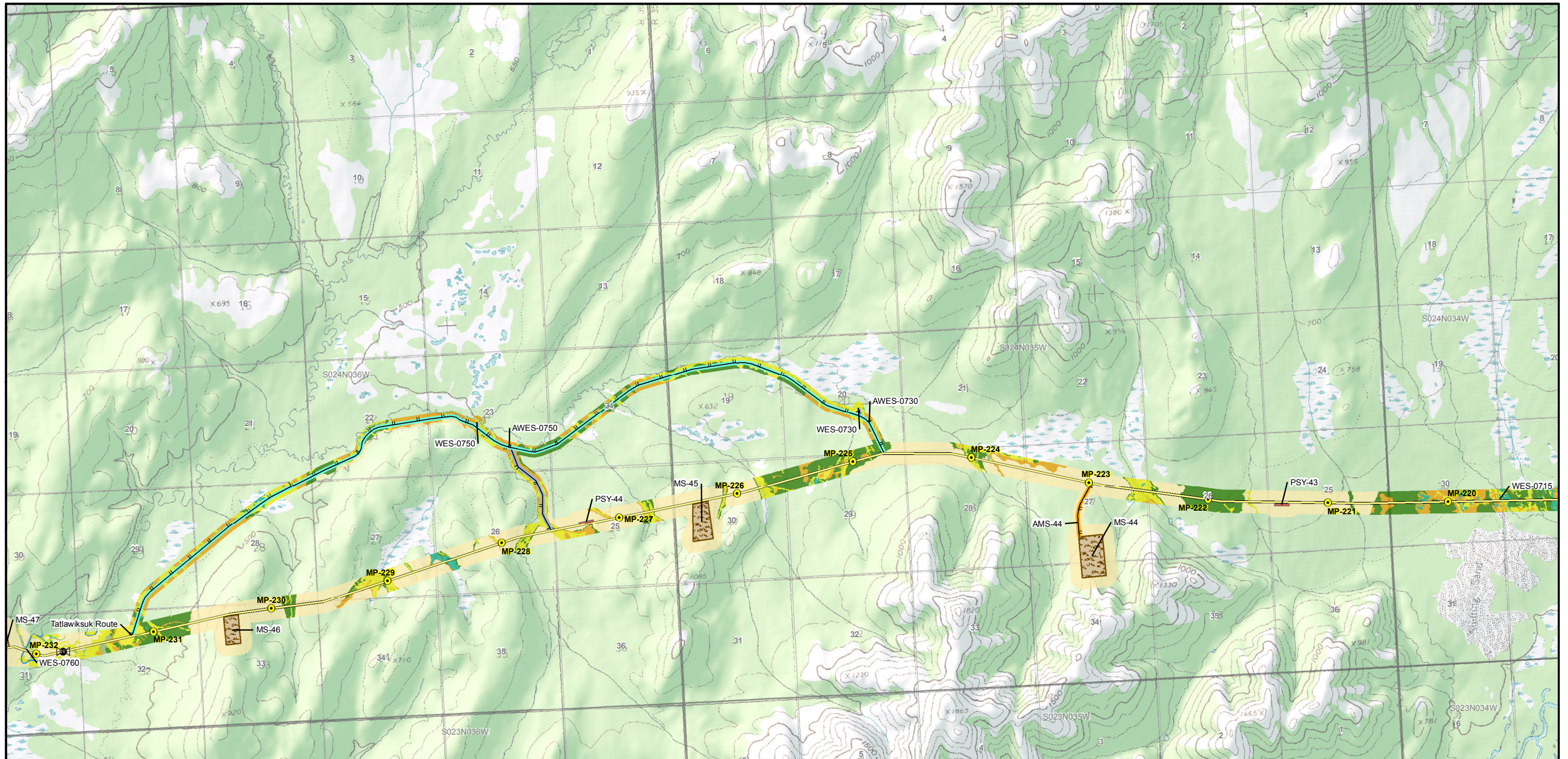

Wetlands, Michael Baker 2017a, 2017b

- Evergreen Forests
- Deciduous Forests
- Mixed Forests
- Herbaceous
- Coniferous Scrub
- Shrubs
- Rivers/Lakes
- Ponds
- Uplands

Proposed Pipeline Facilities

- Permafrost - Thaw Stable
- Permafrost - Thaw Unstable
- Milepost
- Block Valves
- Water Extraction Site
- Proposed Natural Gas Pipeline
- Proposed North Option
- Airstrip Access
- Winter Access Route

- Gas Line Access
- Material Site Access
- Shoofly Access
- Water Extraction Site Access
- Work Pad Access
- Airstrip
- Camp
- Material site
- Pipe Storage Yard
- Temporary HDD Work

- Work Pad
- Compressor Station
- Distribution Station
- Fault Crossing
- Launcher/Receiver Station
- Metering Station

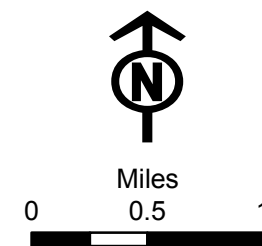

DONLIN GOLD
PROJECT EIS



**PIPELINE ALIGNMENT WITH
WETLANDS, FACILITIES, AND
TRANSMISSION LINE**

MAP 25 of 31

JANUARY 2018

APPENDIX L

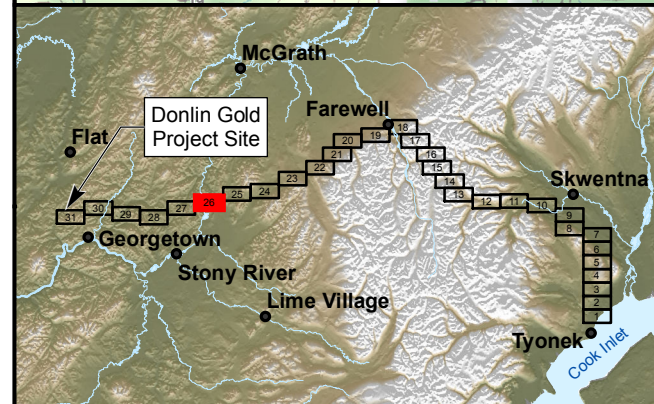
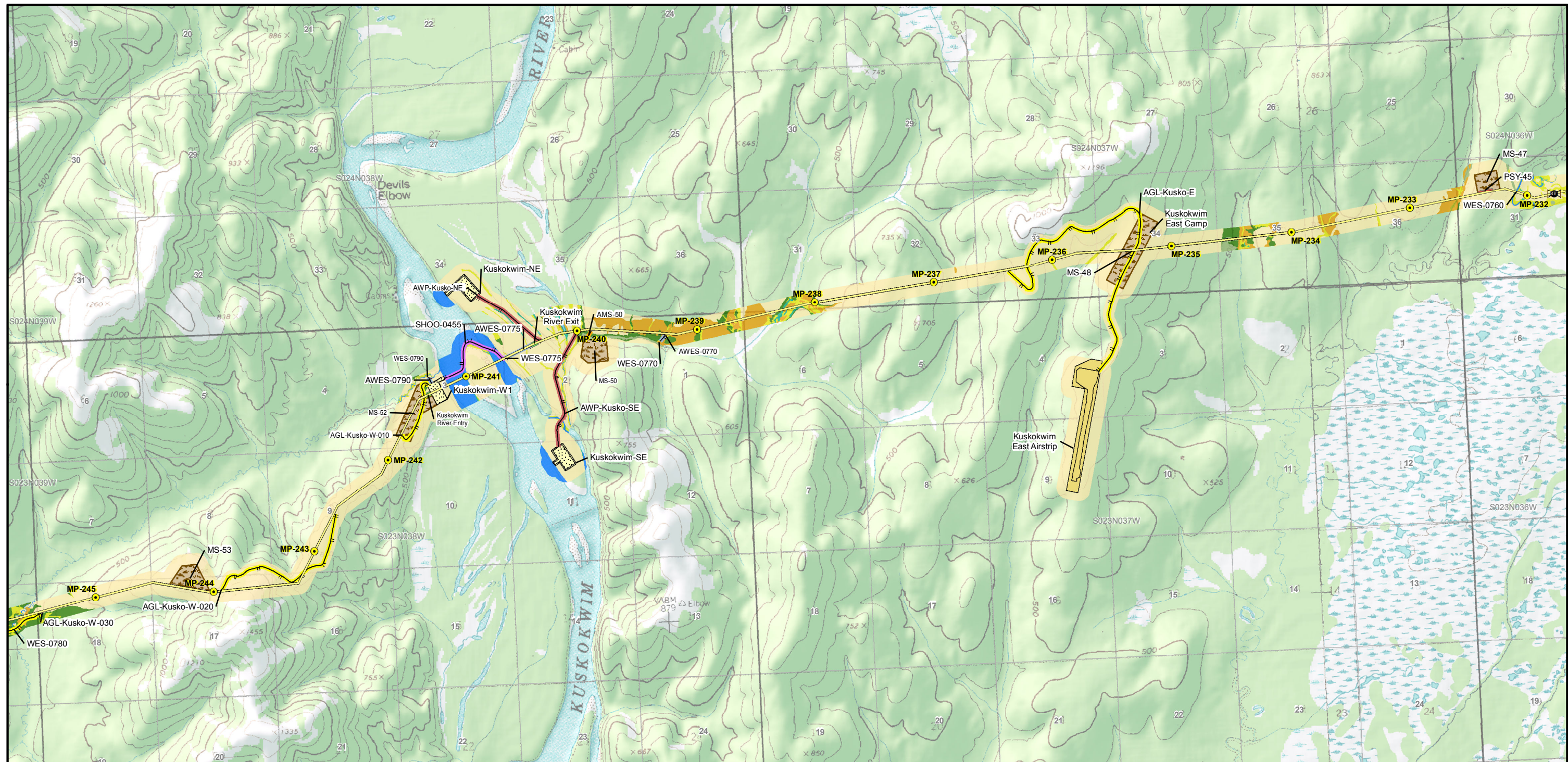



- Wetlands, Michael Baker 2017a, 2017b**
- Evergreen Forests
 - Deciduous Forests
 - Mixed Forests
 - Herbaceous
 - Coniferous Scrub
 - Shrubs
 - Rivers/Lakes
 - Ponds
 - Uplands

- Proposed Pipeline Facilities**
- Permafrost - Thaw Stable
 - Permafrost - Thaw Unstable
 - Milepost
 - Block Valves
 - Water Extraction Site
 - Proposed Natural Gas Pipeline
 - Proposed North Option
 - Airstrip Access
 - Winter Access Route

- Gas Line Access
- Material Site Access
- Shoofly Access
- Water Extraction Site Access
- Work Pad Access
- Airstrip
- Camp
- Material site
- Pipe Storage Yard
- Temporary HDD Work

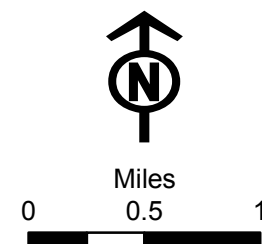
- Work Pad
- Compressor Station
- Distribution Station
- Fault Crossing
- Launcher/Receiver Station
- Metering Station





DONLIN GOLD
PROJECT EIS



**PIPELINE ALIGNMENT WITH
WETLANDS, FACILITIES, AND
TRANSMISSION LINE**
MAP 26 of 31

JANUARY 2018

APPENDIX L

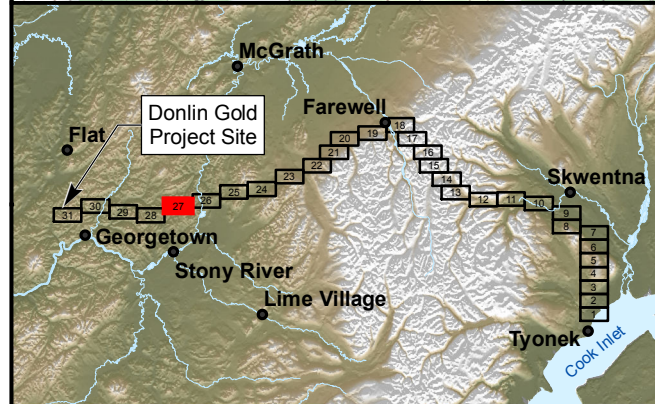
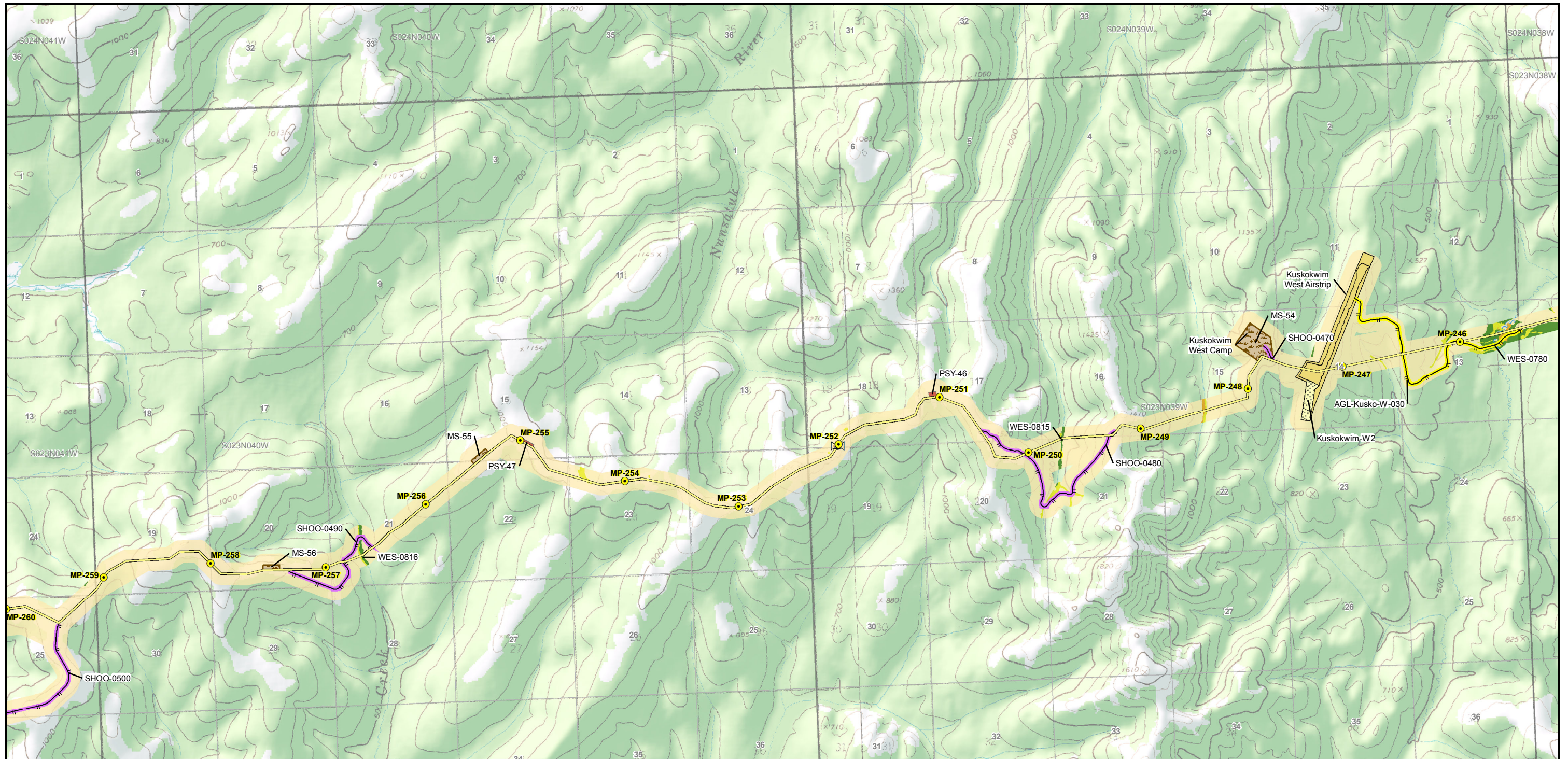

- Wetlands, Michael Baker 2017a, 2017b**
- Evergreen Forests
 - Deciduous Forests
 - Mixed Forests
 - Herbaceous
 - Coniferous Scrub
 - Shrubs
 - Rivers/Lakes
 - Ponds
 - Uplands

- Proposed Pipeline Facilities**
- Permafrost - Thaw Stable
 - Permafrost - Thaw Unstable
 - Milepost
 - Block Valves
 - Water Extraction Site
 - Proposed Natural Gas Pipeline
 - Proposed North Option
 - Airstrip Access
 - Winter Access Route

- Gas Line Access
- Material Site Access
- Shoofly Access
- Water Extraction Site Access
- Work Pad Access
- Airstrip
- Camp
- Material site
- Pipe Storage Yard
- Temporary HDD Work

- Work Pad
- Compressor Station
- Distribution Station
- Fault Crossing
- Launcher/Receiver Station
- Metering Station

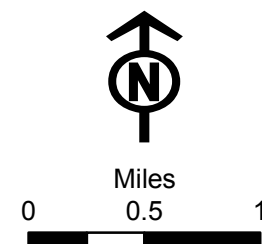

DONLIN GOLD
PROJECT EIS



**PIPELINE ALIGNMENT WITH
WETLANDS, FACILITIES, AND
TRANSMISSION LINE**

MAP 27 of 31

JANUARY 2018

APPENDIX L

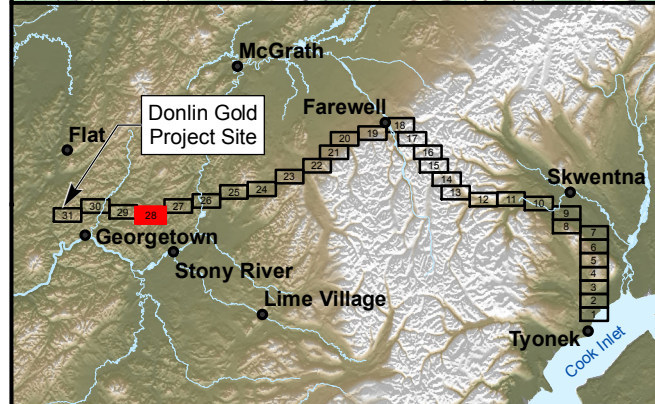
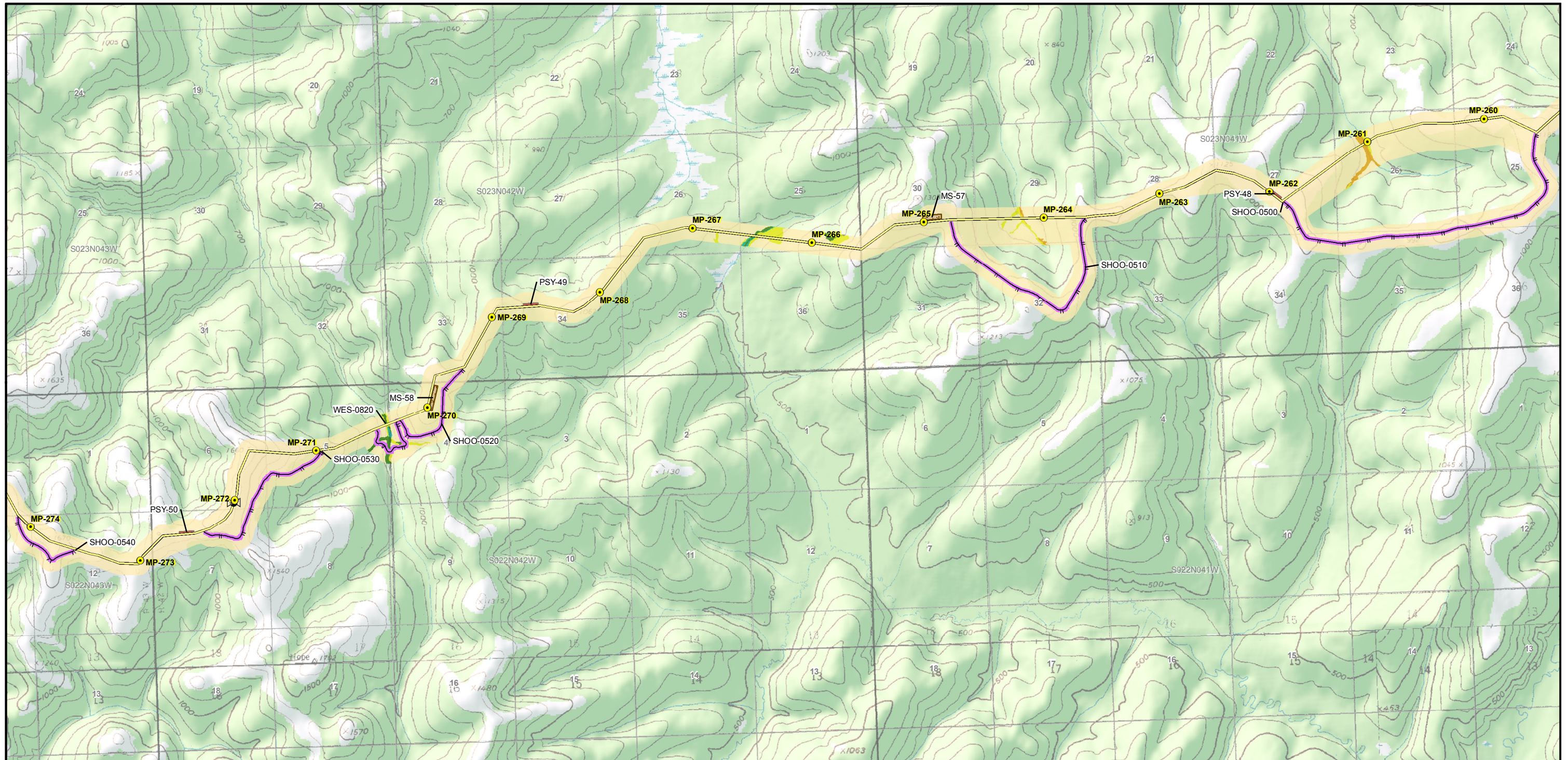

- Wetlands, Michael Baker 2017a, 2017b**
- Evergreen Forests
 - Deciduous Forests
 - Mixed Forests
 - Herbaceous
 - Coniferous Scrub
 - Shrubs
 - Rivers/Lakes
 - Ponds
 - Uplands

- Proposed Pipeline Facilities**
- Permafrost - Thaw Stable
 - Permafrost - Thaw Unstable
 - Milepost
 - Block Valves
 - Water Extraction Site
 - Proposed Natural Gas Pipeline
 - Proposed North Option
 - Airstrip Access
 - Winter Access Route

- Gas Line Access
- Material Site Access
- Shoofly Access
- Water Extraction Site Access
- Work Pad Access
- Airstrip
- Camp
- Material site
- Pipe Storage Yard
- Temporary HDD Work

- Work Pad
- Compressor Station
- Distribution Station
- Fault Crossing
- Launcher/Receiver Station
- Metering Station

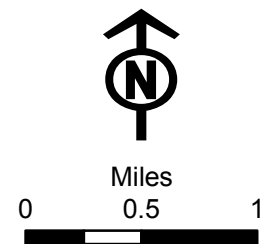

DONLIN GOLD
PROJECT EIS



PIPELINE ALIGNMENT WITH WETLANDS, FACILITIES, AND TRANSMISSION LINE

MAP 28 of 31

JANUARY 2018

APPENDIX L

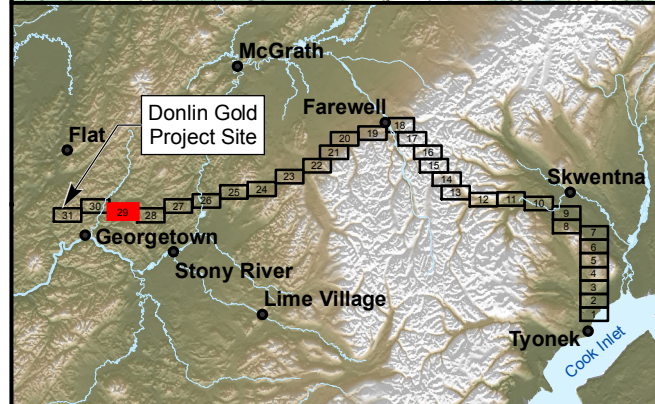
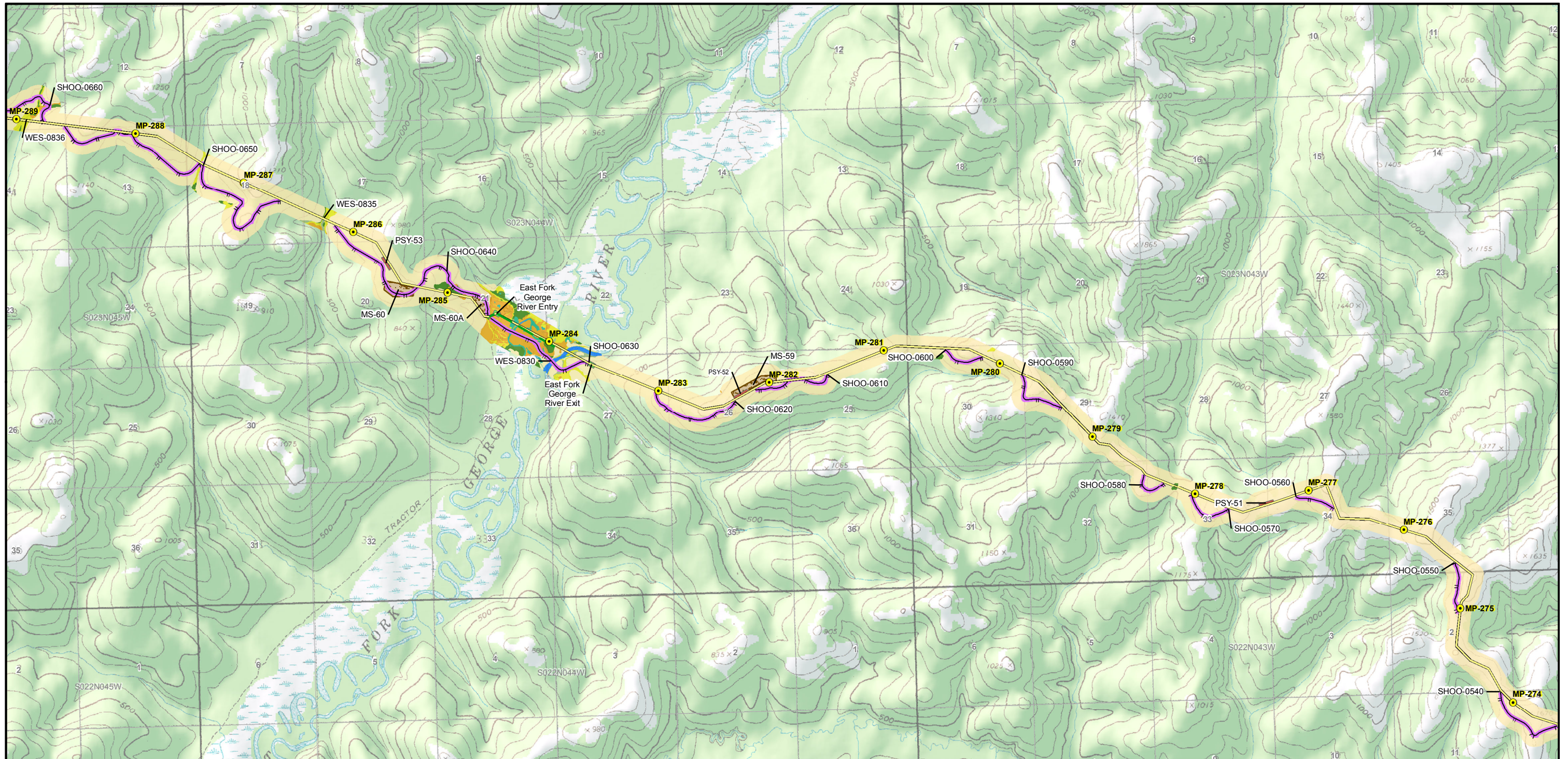

Wetlands, Michael Baker 2017a, 2017b

- Evergreen Forests
- Deciduous Forests
- Mixed Forests
- Herbaceous
- Coniferous Scrub
- Shrubs
- Rivers/Lakes
- Ponds
- Uplands

Proposed Pipeline Facilities

- Permafrost - Thaw Stable
- Permafrost - Thaw Unstable
- Milepost
- Block Valves
- Water Extraction Site
- Proposed Natural Gas Pipeline
- Proposed North Option
- Airstrip Access
- Winter Access Route

- Gas Line Access
- Material Site Access
- Shoofly Access
- Water Extraction Site Access
- Work Pad Access
- Airstrip
- Camp
- Material site
- Pipe Storage Yard
- Temporary HDD Work

- Work Pad
- Compressor Station
- Distribution Station
- Fault Crossing
- Launcher/Receiver Station
- Metering Station

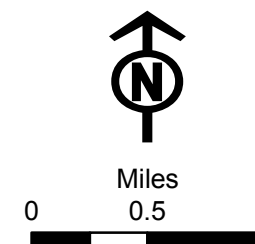

DONLIN GOLD
PROJECT EIS



**PIPELINE ALIGNMENT WITH
WETLANDS, FACILITIES, AND
TRANSMISSION LINE**

MAP 29 of 31

JANUARY 2018

APPENDIX L

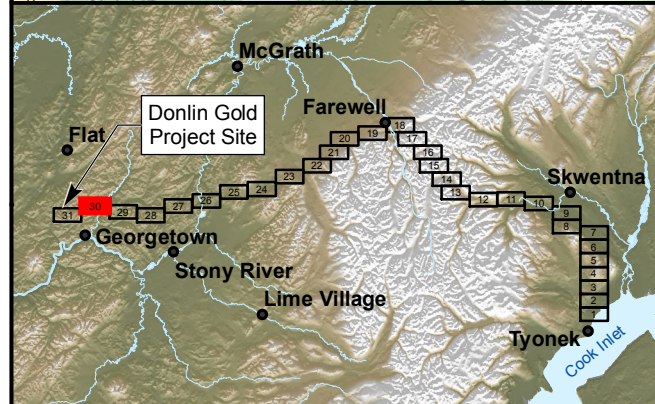
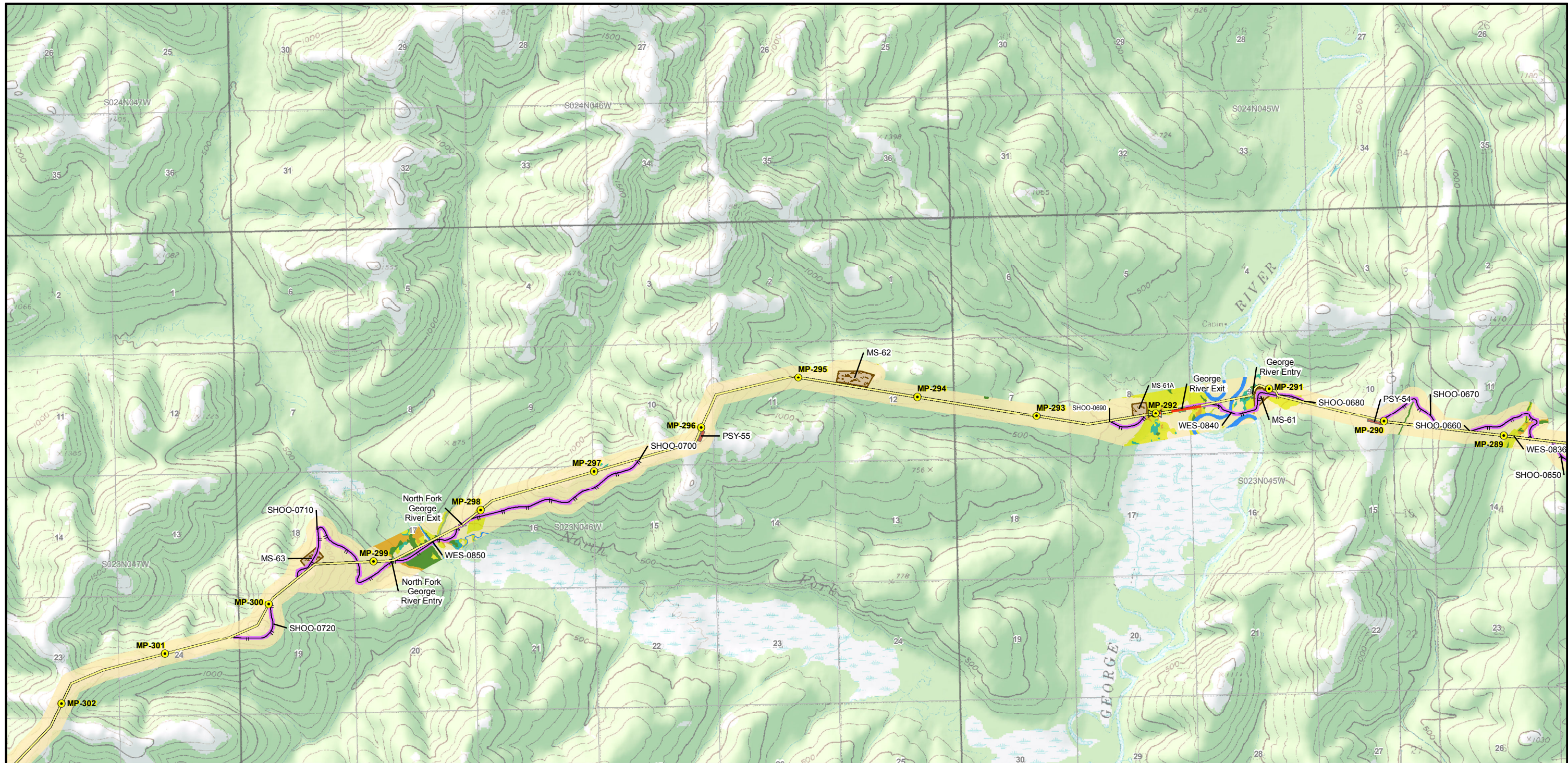

- Wetlands, Michael Baker 2017a, 2017b**
- Evergreen Forests
 - Deciduous Forests
 - Mixed Forests
 - Herbaceous
 - Coniferous Scrub
 - Shrubs
 - Rivers/Lakes
 - Ponds
 - Uplands

- Proposed Pipeline Facilities**
- Permafrost - Thaw Stable
 - Permafrost - Thaw Unstable
 - Milepost
 - Block Valves
 - Water Extraction Site
 - Proposed Natural Gas Pipeline
 - Proposed North Option
 - Airstrip Access
 - Winter Access Route

- Gas Line Access
- Material Site Access
- Shoofly Access
- Water Extraction Site Access
- Work Pad Access
- Airstrip
- Camp
- Material site
- Pipe Storage Yard
- Temporary HDD Work

- Work Pad
- Compressor Station
- Distribution Station
- Fault Crossing
- Launcher/Receiver Station
- Metering Station

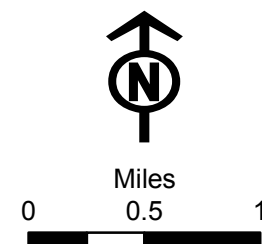

DONLIN GOLD
PROJECT EIS



PIPELINE ALIGNMENT WITH WETLANDS, FACILITIES, AND TRANSMISSION LINE

MAP 30 of 31

JANUARY 2018

APPENDIX L

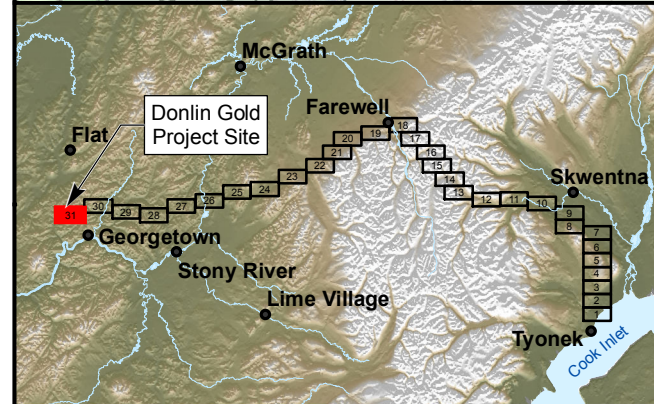
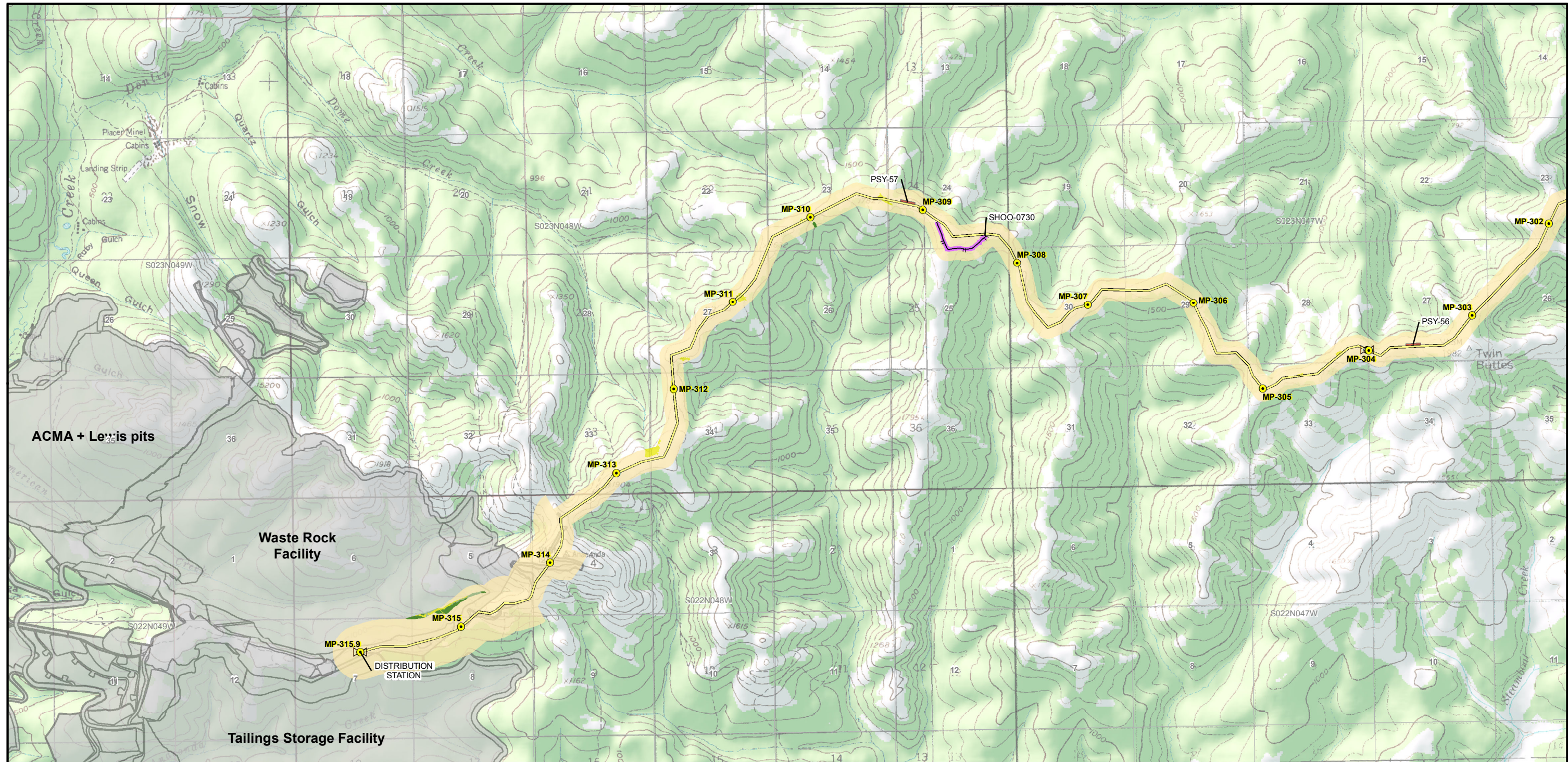



- Wetlands, Michael Baker 2017a, 2017b**
- Evergreen Forests
 - Deciduous Forests
 - Mixed Forests
 - Herbaceous
 - Coniferous Scrub
 - Shrubs
 - Rivers/Lakes
 - Ponds
 - Uplands

- Proposed Pipeline Facilities**
- Permafrost - Thaw Stable
 - Permafrost - Thaw Unstable
 - Milepost
 - Block Valves
 - Water Extraction Site
 - Proposed Natural Gas Pipeline
 - Proposed North Option
 - Airstrip Access
 - Winter Access Route

- Gas Line Access
- Material Site Access
- Shoofly Access
- Water Extraction Site Access
- Work Pad Access
- Airstrip
- Camp
- Material site
- Pipe Storage Yard
- Temporary HDD Work

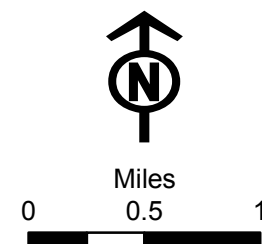
- Work Pad
- Compressor Station
- Distribution Station
- Fault Crossing
- Launcher/Receiver Station
- Metering Station





DONLIN GOLD
PROJECT EIS



**PIPELINE ALIGNMENT WITH
WETLANDS, FACILITIES, AND
TRANSMISSION LINE**
MAP 31 of 31

JANUARY 2018

APPENDIX L

This page intentionally left blank.